ISOPACH MAP SHOWING OVERBURDEN AND THICKNESS OF THE LOWER SMOKE CREEK LIGNITE BED, FORT PECK INDIAN RESERVATION, DANIELS, ROOSEVELT, AND SHERIDAN COUNTIES, MONTANA

DEPARTMENT OF THE INTERIOR
UNITED STATES GEOLOGICAL SURVEY

OPEN-FILE REPORT 87-674
SHEET 14 OF 21

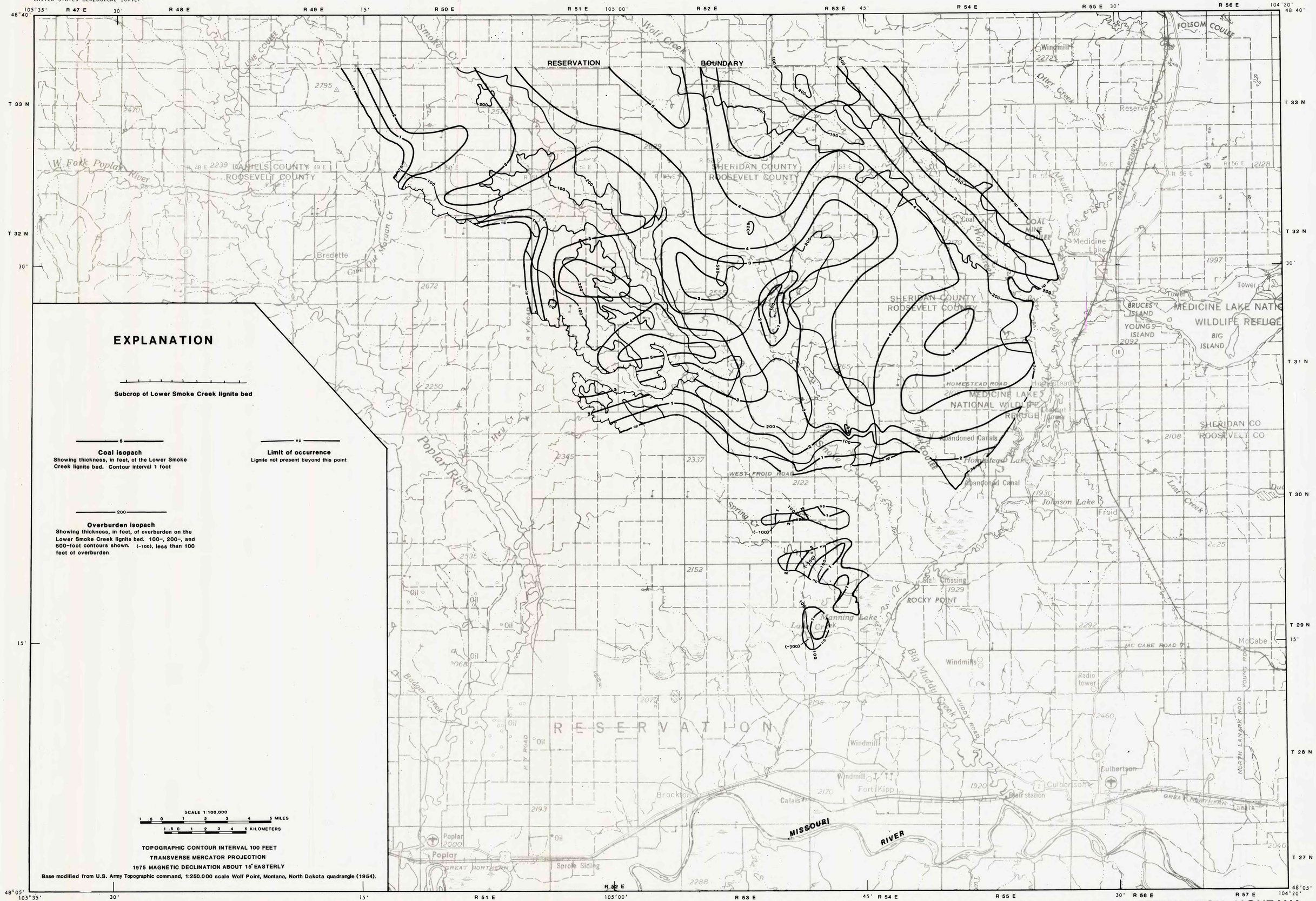

DISTRIBUTION, THICKNESS, OVERBURDEN, AND STRUCTURE CONTOUR MAPS OF POTENTIALLY RECOVERABLE LIGNITE BEDS IN THE EASTERN PART OF THE FORT PECK INDIAN RESERVATION, MONTANA

By John K. Hardie and Harold H. Arndt 1987

This report has not been reviewed for conformity with U.S. Geological Survey editorial standards and stratigraphic nomenclature