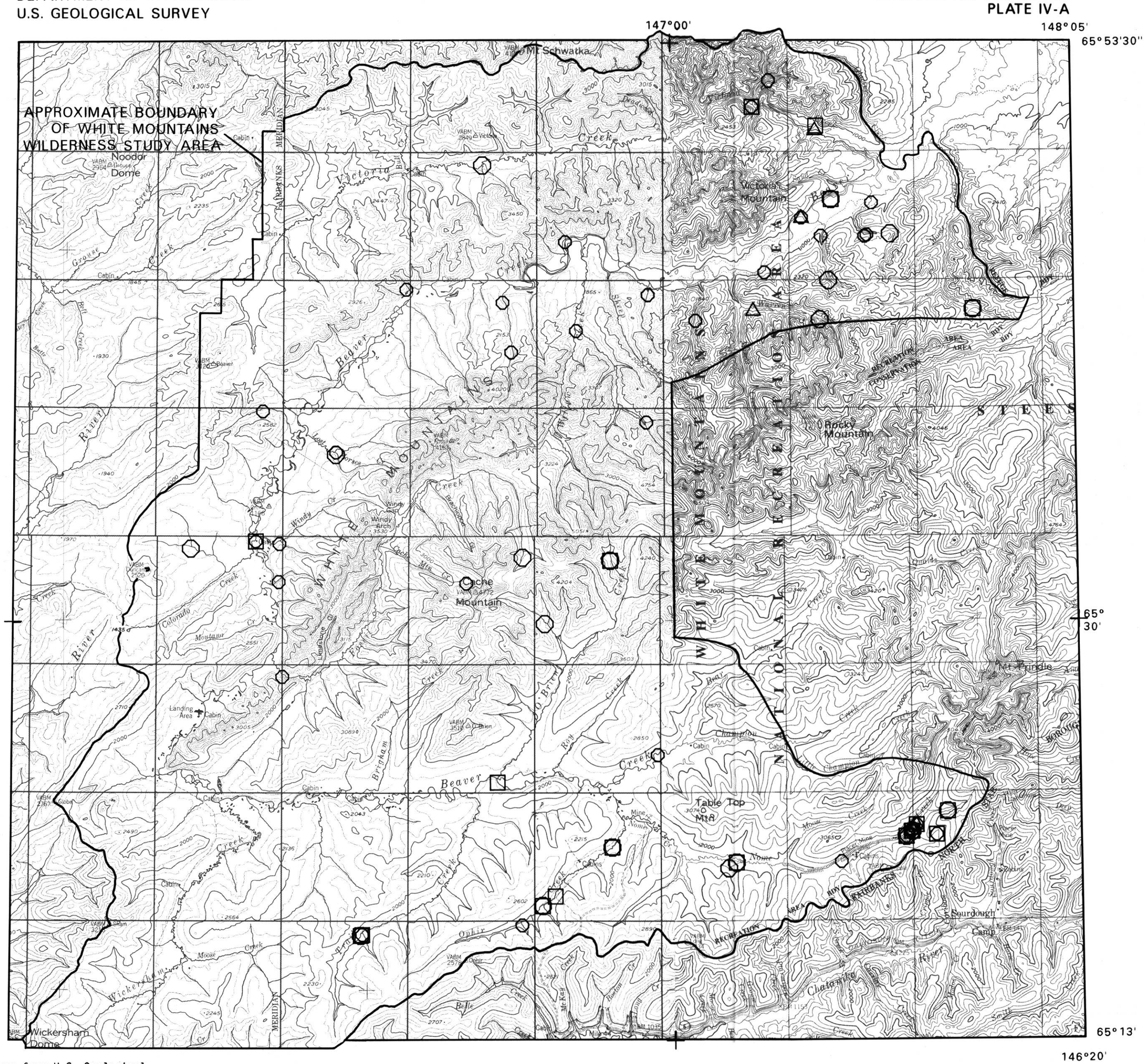

Base from U.S. Geological Survey

SCALE 1:250 000

5 0 5 10 20 25 30 35 40 45

5 0 5 10 15 25 MILES

EXPLANATION

- ○ --1 ppm≤Ag≤10 ppm (spec) [84.7 percentile]
- ◯ --Ag>10 ppm (spec) [94.4 percentile]
- △ --As≥500 ppm (spec) [98.5 percentile]
- □ --Au≥20 ppm (spec) [94.1 percentile]

PLATE IV-A. HEAVY-MINERAL-CONCENTRATE SAMPLES

WHITE MOUNTAINS NRA, ALASKA

This map is preliminary and has not been edited or reviewed for conformity with U.S. Geological Survey editorial standards.