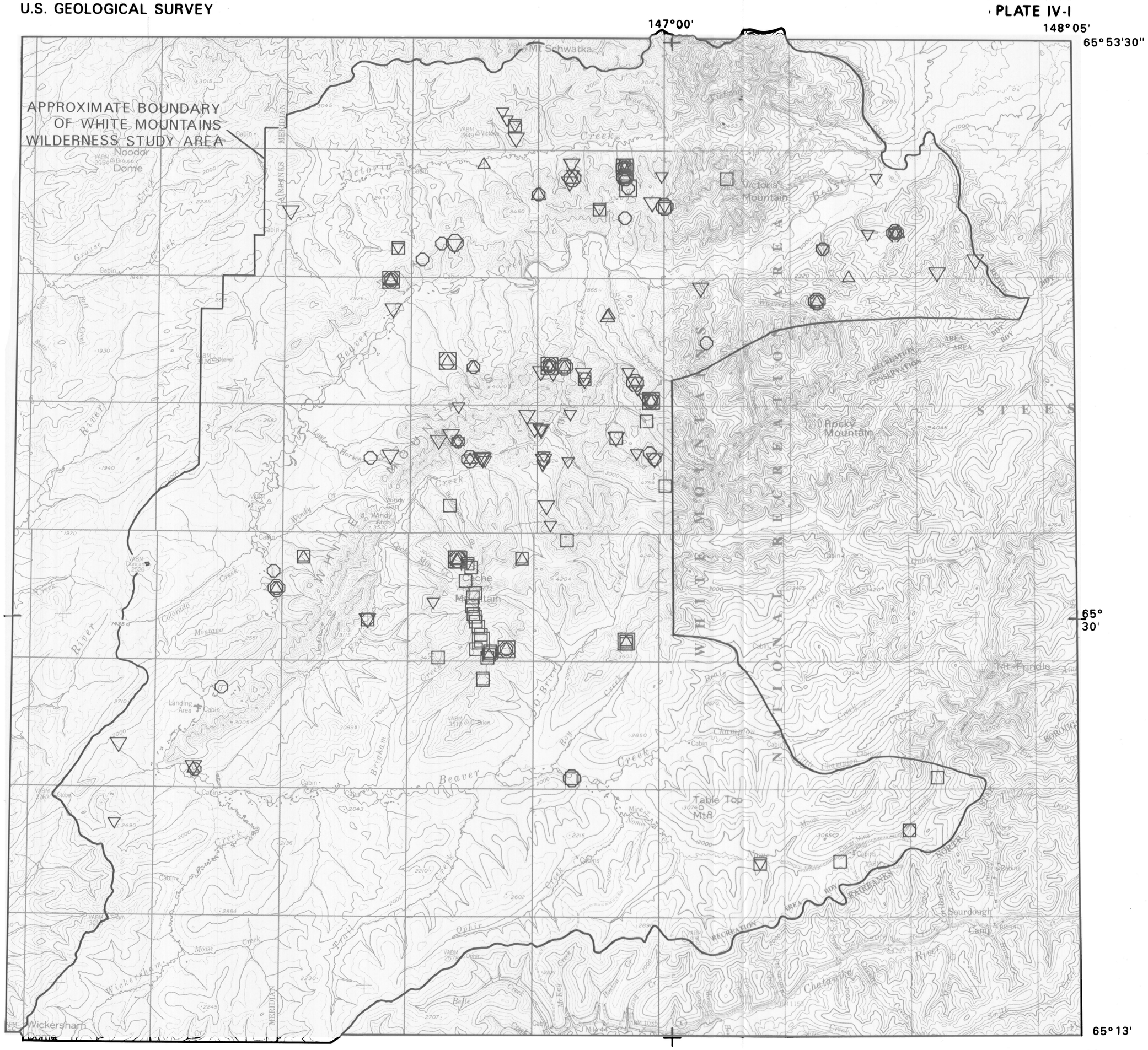

Base from U.S. Geological Survey

EXPLANATION

- --1500 ppm≤Ba≤2000 ppm (spec) [88.5 percentile]
- --Ba>2000 ppm (spec) [95.0 percentile]
- --1 ppm≤Cd≤3 ppm (aa) [92.5 percentile]
- /Cd≥20 ppm (spec) [99.4 percentile]
  \Cd>3 ppm (aa) [98.1 percentile]
- --50 ppm≤Pb<100 ppm (spec) [90.5 percentile]
- --Pb≥100 ppm (spec) [97.8 percentile]
- /200 ppm≤Zn<300 ppm (spec) [94.7 percentile]
  \200 ppm≤Zn≤300 ppm (aa) [92.5 percentile]
- /Zn≥300 ppm (spec) [97.9 percentile]
  \Zn>300 ppm (aa) [95.4 percentile]

SCALE 1:250 000

5 0 5 10 20 25 30 35 40 45

5 0 5 10 15 25 MILES

PLATE IV-I. ROCK SAMPLES

WHITE MOUNTAINS NRA, ALASKA

This map is preliminary and has not been edited or reviewed for conformity with U.S. Geological Survey editorial standards.