U. S. DEPARTMENT OF INTERIOR
GEOLOGICAL SURVEY

OPEN FILE MAP 89-676
SHEET 2 OF 2

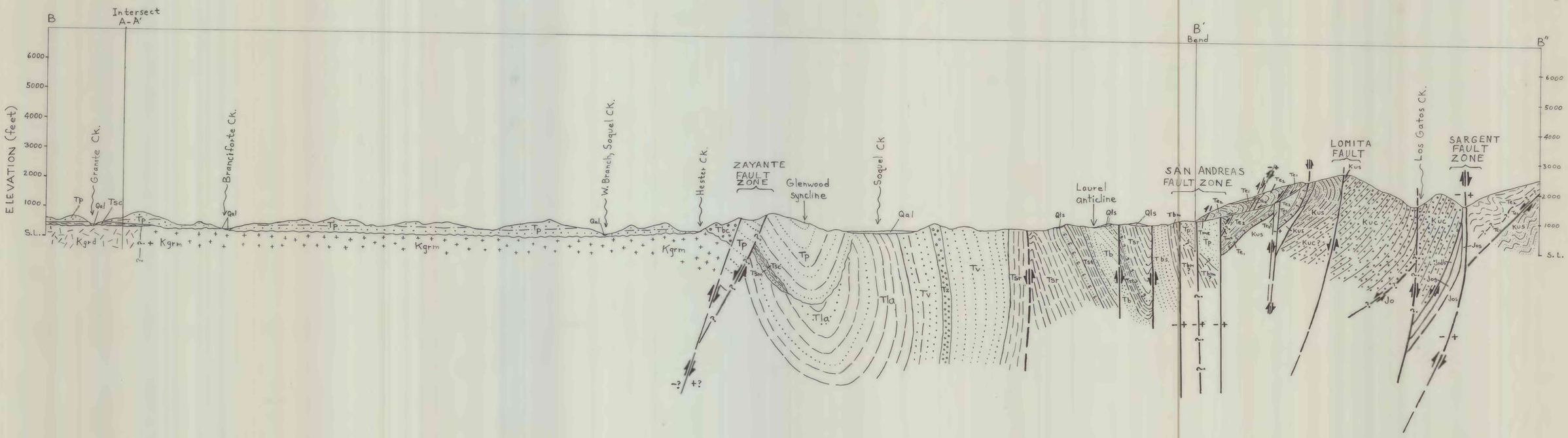

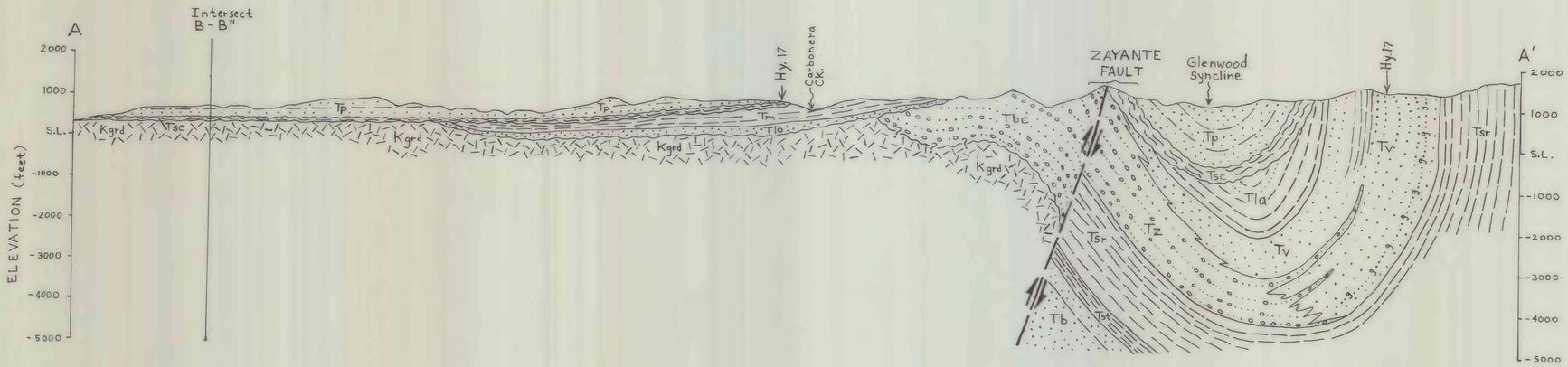

This report is preliminary and has not been reviewed for conformity with U.S. Geological Survey editorial standards and stratigraphic nomenclature. Any use of trade names is for descriptive purposes only and does not imply endorsement by the USGS.

GEOLOGIC MAP AND STRUCTURE SECTIONS OF THE LAUREL 7.5' QUADRANGLE, SANTA CLARA AND SANTA CRUZ COUNTIES, CALIFORNIA

BY
J. C. Clark, E. E. Brabb, and R. J. McLaughlin

1989