Prepared in cooperation with the
U.S. BUREAU OF INDIAN AFFAIRS
and the
NEW MEXICO STATE ENGINEER OFFICE

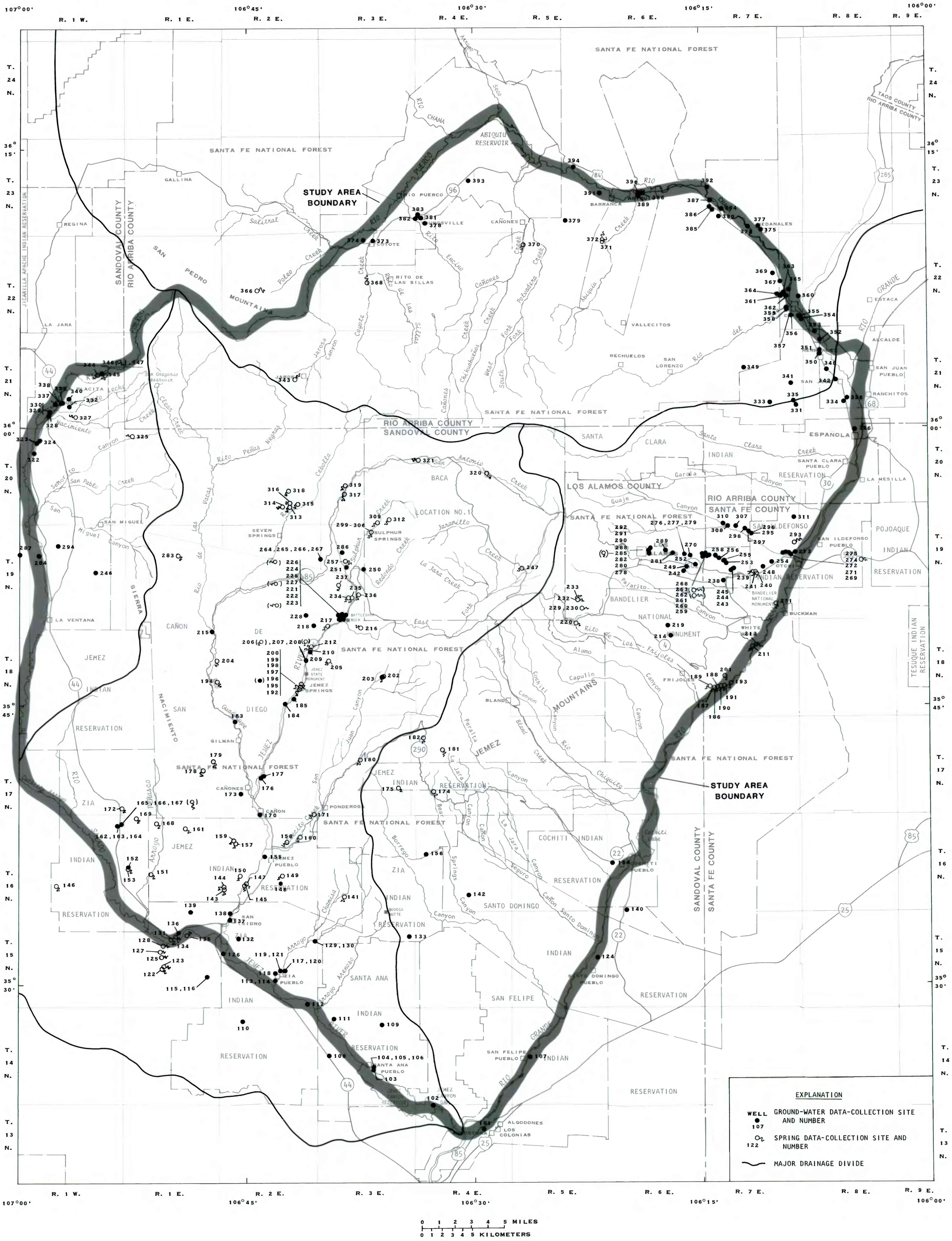

MAP OF THE JEMEZ MOUNTAINS STUDY AREA SHOWING LOCATION OF GROUND-WATER DATA-COLLECTION SITES