DEPARTMENT OF THE INTERIOR
U. S. GEOLOGICAL SURVEY

(200)
R290
no. 90-241

OPEN-FILE REPORT 90-0241
SHEET 1 OF 2

U.S. GEOLOGICAL SURVEY RESTON
MAY 07 1990
LIBRARY

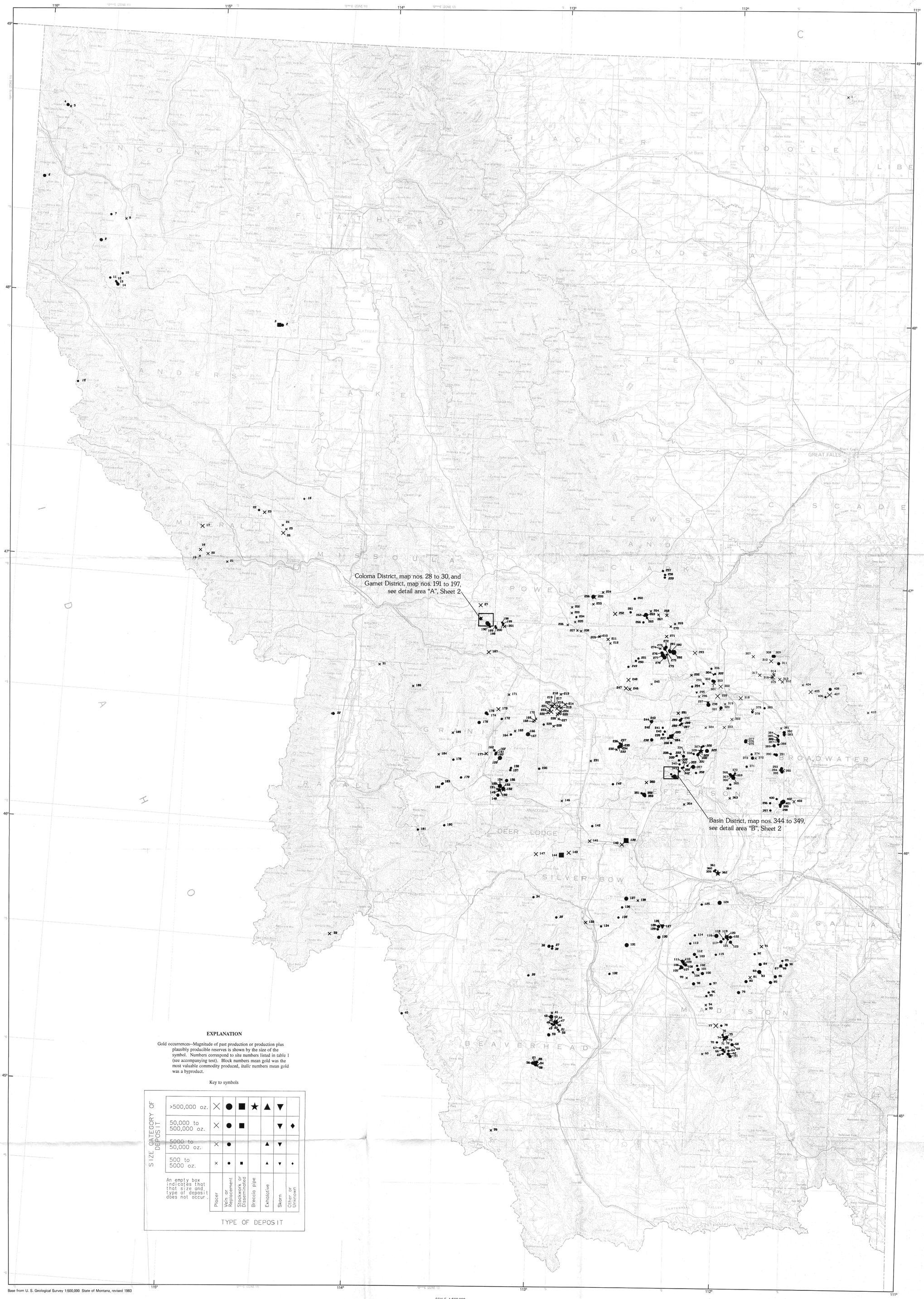

EXPLANATION

Gold occurrences--Magnitude of past production or production plus plausibly producible reserves is shown by the size of the symbol. Numbers correspond to site numbers listed in table 1 (see accompanying text). Block numbers mean gold was the most valuable commodity produced, *italic* numbers mean gold was a byproduct.

Key to symbols

SIZE CATEGORY OF DEPOSIT	Placer	Vein or Replacement	Stockwork or Disseminated	Breccia pipe	Exhalative	Skarn	Other or Unknown
>500,000 oz.	×	●	■	★	▲	▼	
50,000 to 500,000 oz.	×	●	■			▼	◆
5000 to 50,000 oz.	×	●			▲	▼	
500 to 5000 oz.	×	•	▪		▴	▾	◆

An empty box indicates that that size and type of deposit does not occur.

TYPE OF DEPOSIT

Base from U. S. Geological Survey 1:500,000 State of Montana, revised 1983

SCALE 1:500 000

10 0 10 20 30 40 50 MILES

10 0 10 20 30 40 50 KILOMETERS

CONTOUR INTERVAL 500 FEET
NATIONAL GEODETIC VERTICAL DATUM OF 1929

This map is preliminary and has not been reviewed for conformity with U.S. Geological Survey editorial standards and stratigraphic nomenclature.

PRELIMINARY MAP SHOWING THE LOCATION OF PRODUCTIVE LODE AND PLACER GOLD MINES IN MONTANA

By
David Frishman, J. E. Elliott, E. E. Foord, R. C. Pearson, and W. H. Raymond

1990