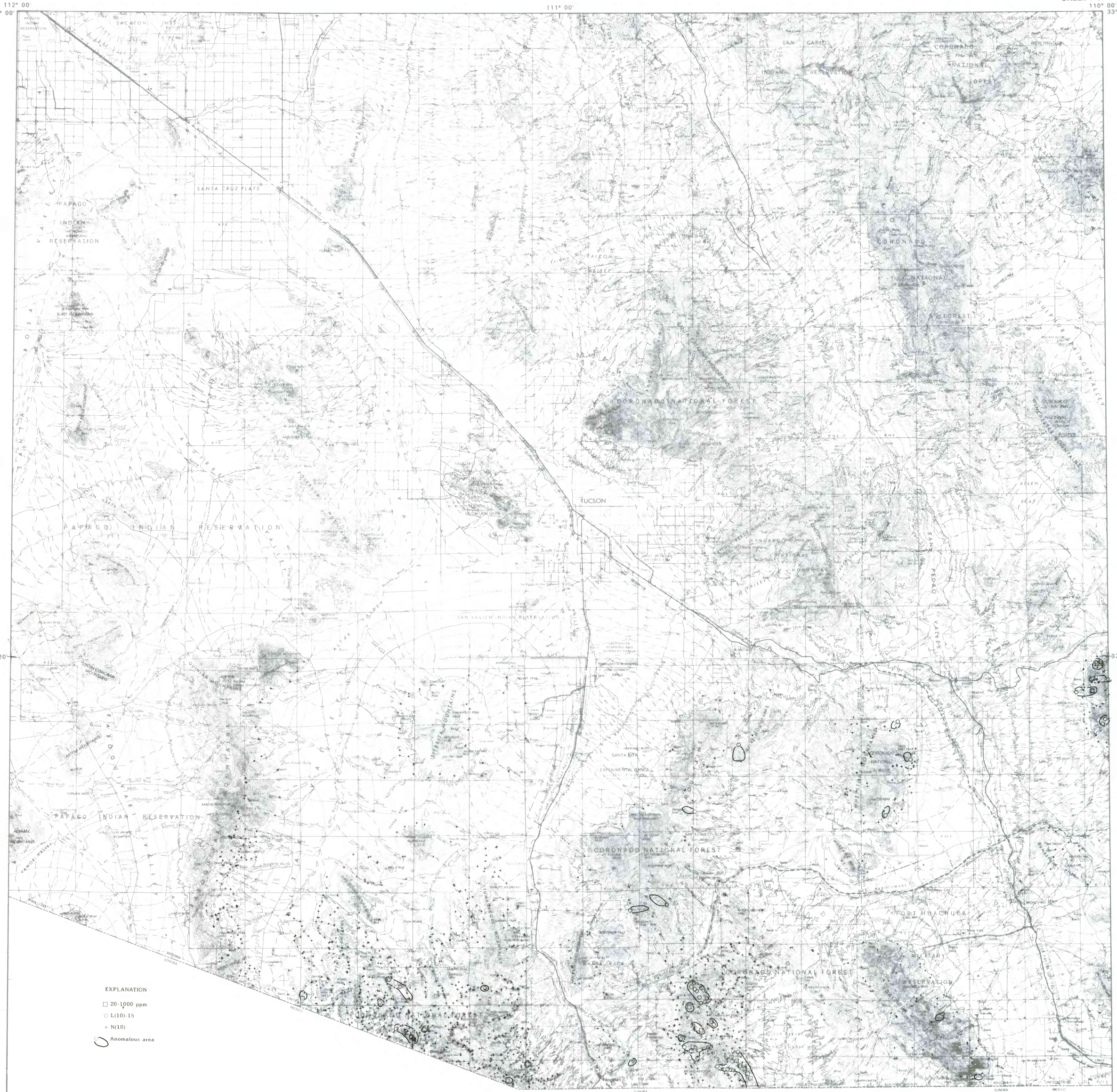

Base from U.S. Geological Survey
Nogales, 1956 (1969); Tucson, 1956 (1977)

TRUE NORTH
MAGNETIC NORTH
12°
Approximate Mean Declination, 1988

SCALE 1:250 000
5 0 5 10 MILES
5 0 5 10 KILOMETRES
CONTOUR INTERVAL 200 FEET
WITH SUPPLEMENTARY CONTOURS AT 100 FOOT INTERVALS

ARIZONA
AREA OF MAP

PLATE 7 MAP SHOWING THE DISTRIBUTION OF BISMUTH, COMBINED TUCSON AND NOGALES 1°X2° QUADRANGLES, ARIZONA

This report is preliminary and has not been reviewed for conformity with U.S. Geological Survey editorial standards or with the North American stratigraphic code. Any use of trade, product, or firm names is for descriptive purposes only and does not imply endorsement by the U.S. Government.