U.S. DEPARTMENT OF THE INTERIOR
U.S. GEOLOGICAL SURVEY

Prepared in cooperation with
THE CITY AND COUNTY OF HONOLULU

OPEN-FILE REPORT
93-514
PLATE 2

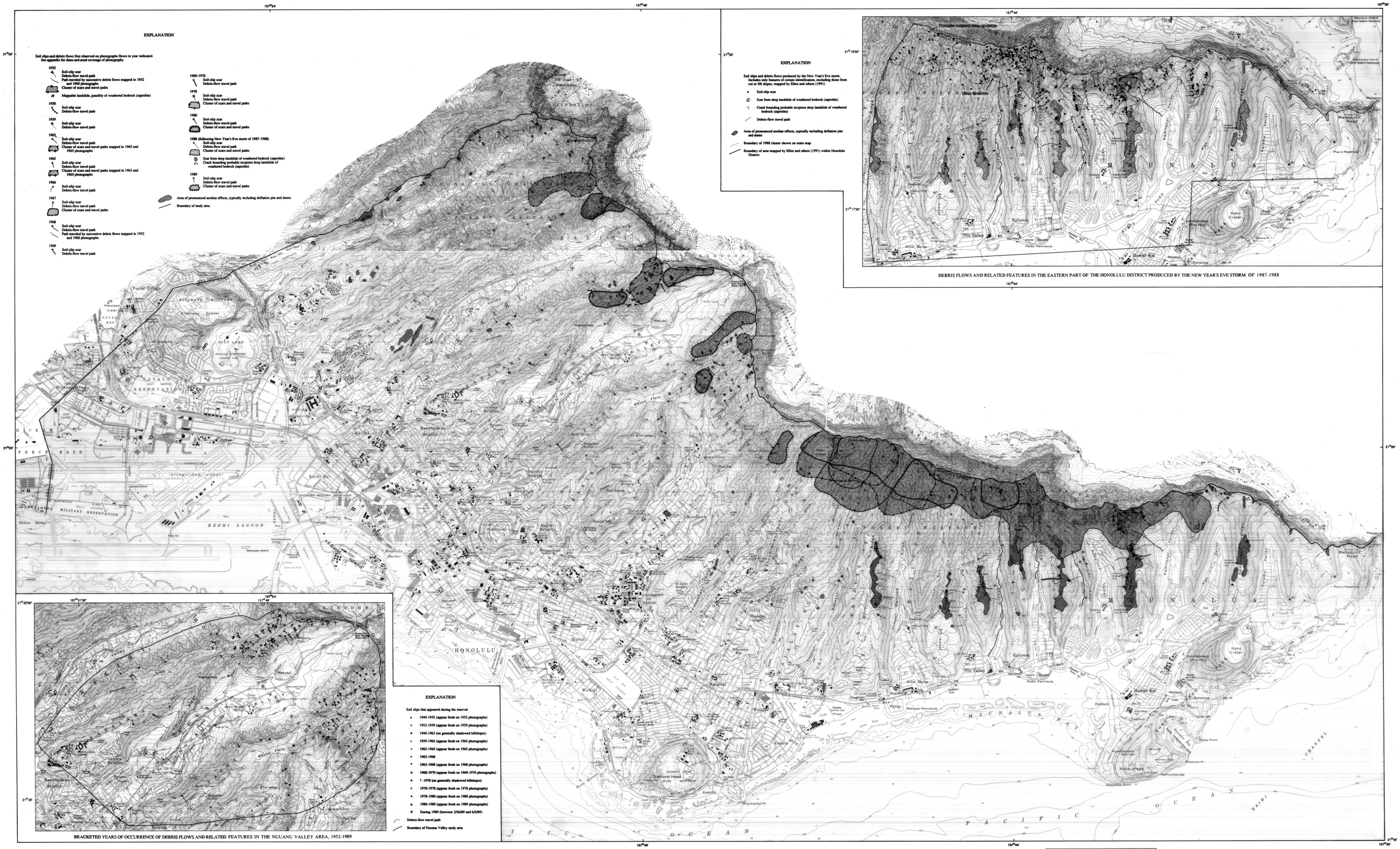

Base prepared from U.S. Geological Survey, Honolulu, 1983; Kaneohe, 1983; Koko Head, 1983; Pearl Harbor, 1983

APPROXIMATE MEAN DECLINATION, 1993

SCALE 1:24 000

CONTOUR INTERVAL 40 FEET

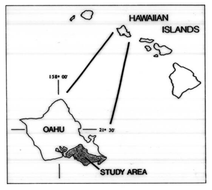

DEBRIS FLOWS AND RELATED FEATURES ON NATURAL HILLSLOPES IN THE HONOLULU DISTRICT MAPPED FROM 1952-1989 AERIAL PHOTOGRAPHS

By

David M. Peterson, Stephen D. Ellen, and Donna L. Knifong

1993