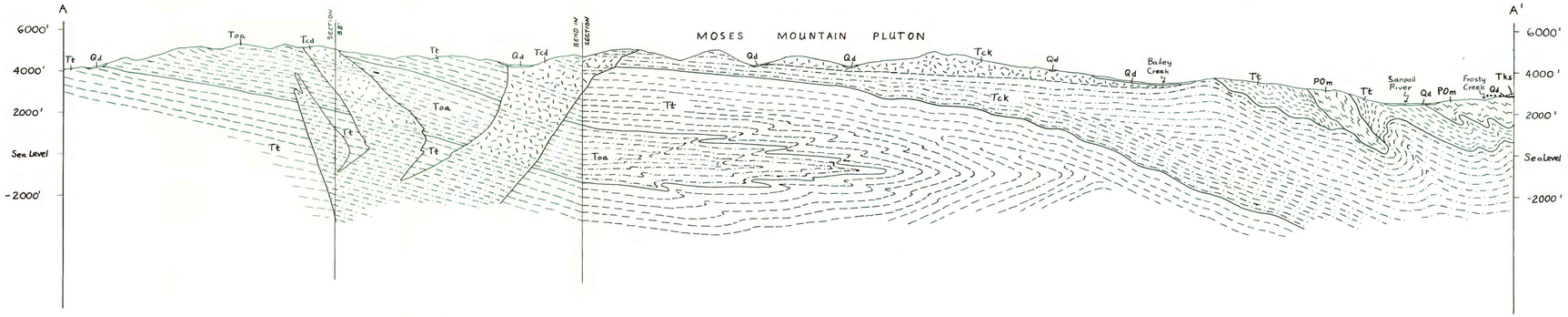

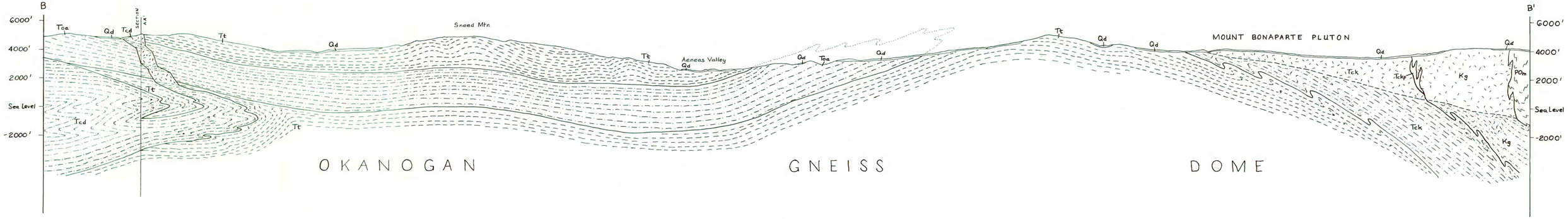

STRUCTURE SECTIONS

GEOLOGIC MAP OF THE AENEAS VALLEY QUADRANGLE, OKANOGAN COUNTY, WASHINGTON

By

C. Dean Rinehart and Kenneth F. Fox, Jr.

1994

This report is preliminary and has not been reviewed for conformity with U.S. Geological Survey editorial standards (or with the North American Stratigraphic Code). Any use of trade, product or firm names is for descriptive purposes only and does not imply endorsement by the U.S. Government.