U.S. DEPARTMENT OF THE INTERIOR
U.S. GEOLOGICAL SURVEY

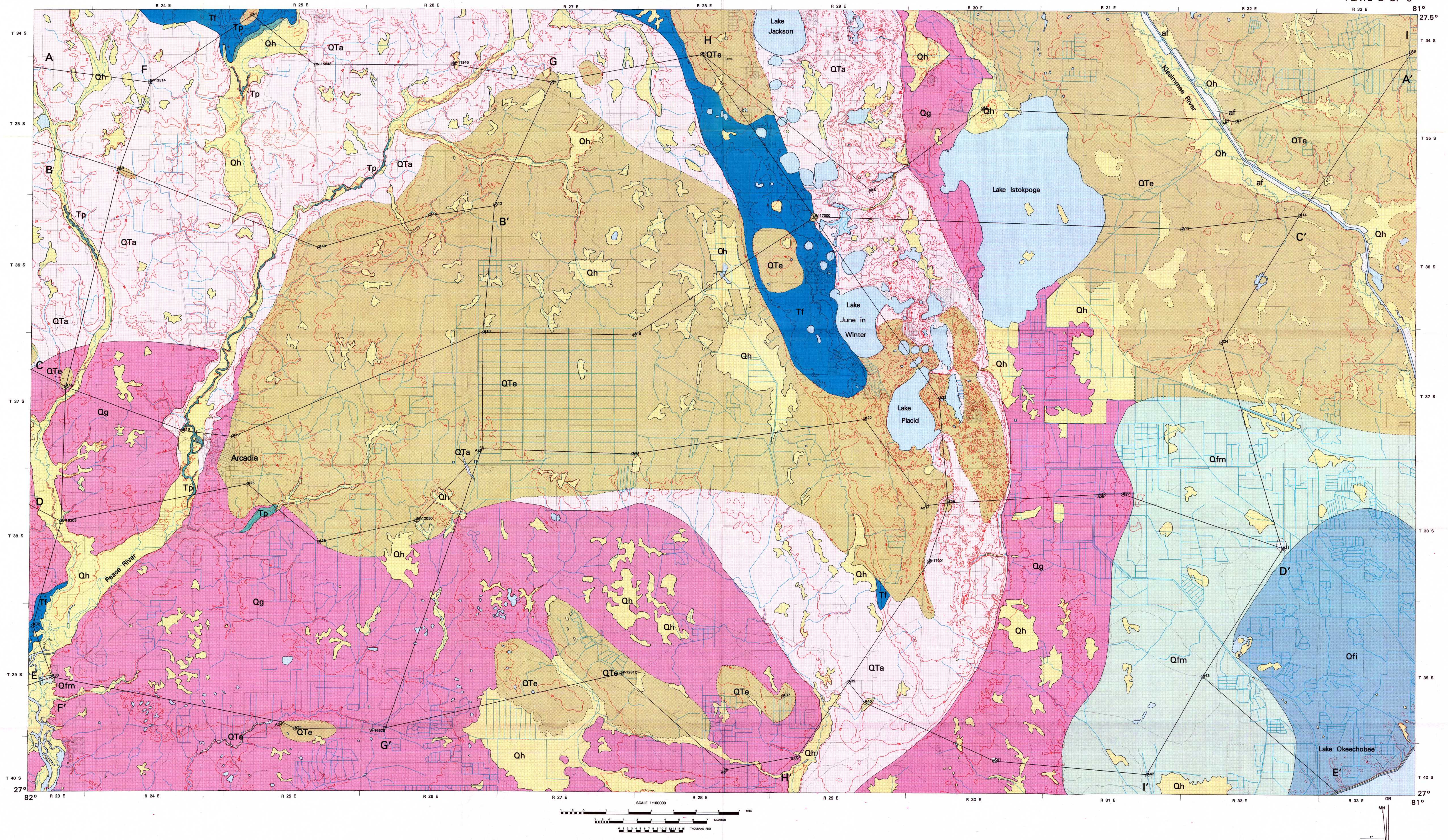

INTRODUCTION

The goal of mapping the Sarasota and Arcadia quadrangles in west central peninsular Florida (fig. 1)was to provide a detailed geologic framework for understanding the geologic history of the area, and for applied studies such as land use planning and modeling of ground-water availability and quality. Surficial geology, which includes units at the surface and generally within 15-30 m of the surface and is the subject of these maps, is important for studies of the unconfined (surficial) aquifer system. The quadrangles were mapped from 1987 to 1992.

The map area is underlain by siliciclastic deposits whose sources outside the depositional area were crystalline rocks in Georgia, Alabama, and South Carolina, and deposits of shallow marine and river sediments in northern Florida and adjacent areas.

Phosphatic deposits and shell beds formed in shallow marine waters within the depositional basin. In the subsurface and the uplands, older shelly deposits are represented by limestone, dolomite, or calcareous or dolomitic silt, sand and clay. Rivers that originate mainly in the Georgia piedmont carry large volumes of quartz gravel, sand, silt, and minor amounts of clay to the Atlantic and Gulf coasts; the sediment is transported to the map area by southward-moving intertidal and shallow subtidal marine currents. The Florida platform, of which the peninsula is the emerged eastern half, consists of a sequence of detrital and biogenic sediment that accumulated on igneous, metamorphic, and sedimentary bedrock that lies as much as 8 km below the present land surface (Miller, 1986).

Geomorphology

The map area is a broad, flat, southward-dipping plain that is bounded on the west by bays and barrier islands adjacent to the Gulf of Mexico in the Sarasota quadrangle; it is interrupted by a 5-km to 16-km wide south-southeast-trending ridge in the Arcadia quadrangle. The ridge, which contains the highest elevations on the peninsula and reaches 64 m near its southern terminus in the Arcadia quadrangle, consists of beach ridge and dune complexes deposited during two high sea level stands during the late Pliocene and earliest Pleistocene by southward-moving longshore currents.

In the Sarasota quadrangle, there are three main rivers: the Myakka River, which drains southward into Charlotte Harbor south of the Sarasota quadrangle, and the Manatee and Braden rivers, which drain northward and westward into the Gulf of Mexico. The Manatee River system includes a reservoir, Lake Manatee. In the Arcadia quadrangle, the Peace River, near the western edge of the map, flows southward towards Charlotte Harbor, and the Kissimmee River, just east of the ridge, flows southward towards Lake Okeechobee, which is located in the extreme southeast corner of the quadrangle. The Kissimmee River was straightened by dredging but is now undergoing reengineering to recreate its original meandering path.

Most of the lakes in the map area are shallow and have sinkhole origins. Large sinkhole lakes are prevalent in the central valley of the ridge, where they are concentrated in the area underlain by muddy sand of the backbarrier facies of the younger beach ridge complex. The largest lakes, Okeechobee and Istokpoga, which are both in the lowlands east and southeast of the central ridge, are probably underlain by many sinkholes, but are more directly related to tidal scour associated with the sea level high stand at about 20 m (early to middle Pleistocene).

GEOLOGIC MAPPING TECHNIQUES

Mapping was conducted mainly by correlating subsurface core and auger samples (table 1 and fig. 2); some borehole geophysical logs, especially gamma logs, were used to assist in correlation. A few shell pits, particularly the APAC and Quality Aggregates pits near Fruitville in the western part of the Sarasota quadrangle and the Desoto Shell Company pits south of Arcadia in the Arcadia quadrangle, yielded important biostratigraphic information that gave age estimates for several of the units (see "Age estimates" below). Samples from canal spoil piles were also examined for lithologic and biostratigraphic information. Side Looking Airborne Radar (SLAR) and satellite images, aerial photographs, and County Soil Surveys were used to interpolate between drill sites and pits. SLAR and satellite images were helpful mainly east of the ridge, where high-energy erosional and depositional processes left distinctive linear features. In contrast, the low-energy Gulf coastal processes resulted in more subtle features that are less visible from the ground or the air.

Nine geologic units were distinguished on the basis of stratigraphic position, lithology, and mineralogic weathering profiles (table 2). Units deposited in the middle Pliocene through the end of the Pleistocene have in common many depositional lithofacies, but the degree of weathering and the elevations of the upper and lower surfaces are fairly distinct for each unit. Each of these units is intended to contain all the preserved lithofacies that appear to have accumulated during a single depositional cycle (rise and fall of sea level, transgression and regression). The one exception is the Fruitville Formation, which may contain deposits from two cycles, but which could not be divided over most of the map area. The lower boundaries of the units are in all cases unconformities; upper boundaries are either the modern land surface, or an unconformity, where the unit is overlain by a subsequent unit. The units, called "formations" and "members" on this map, are in fact hybrids consisting of lithostratigraphic units, in the sense of the North American Code of Stratigraphic Nomenclature (NACSN, 1983) and unconformity-bounded units, in the sense of the International Stratigraphic Guide (ISSC, 1976; Poag and Ward, 1993). The terms formation and member are used because the units are mappable, using a combination of lithologic, mineralogic, geomorphic and other criteria presented below.

The unit contacts shown on the maps were drawn on the basis of abrupt geomorphologic or lithologic changes. Linear features such as abrupt changes in surface elevation of 5 m or more over a distance of a kilometer or so, discerned on topographic maps (5 foot, about 1.5 m, contour interval), or changes in vegetation, moisture, surface reflectance, or surface roughness, as seen on Side-Looking Airborne Radar (SLAR) and satellite images and aerial photographs were interpreted in many cases as erosional shorelines or beach ridges. Contacts between soil types on soils maps and distinct lateral changes noted in surface exposures, such as tan, fine, loose quartz sand adjacent to white, shelly quartz sand, calcareous clayey sand, or greenish, phosphatic clay were interpreted as nongradational lithofacies that were juxtaposed by successive depositional cycles separated by times of subaerial exposure. In the subsurface, the contacts are determined by features such as yellow, orange, or red oxidation zones at the tops of depositional clay or clayey sand beds; residual clay in the tops of carbonate deposits; and pebble beds, mainly quartz and phosphate, at the base of many units.

The geologic maps were constructed from all surface information and from subsurface data projected to the surface (fig. 2). After compilation of cross sections (A through G for Sarasota quadrangle and A through I for Arcadia quadrangle) from subsurface data, contour maps (figs. 3-8) were constructed from unit boundary depths depicted on cross sections. Structure contour maps include maps of the base of the Fort Thompson Formation, undivided (fig. 3); the base of the Fort Ogden Formation (fig. 4); the base of an unnamed sheet of windborne sand (QTe) deposited after the Archbold Formation but mainly prior to the Fort Ogden Formation (fig. 5); the base of the Archbold Formation (fig. 6); the base of the Fruitville Formation (fig. 7); and a combined map of the base of the Peace River Formation and the top of the Arcadia Formation (fig. 8). An isopach (equal thickness) map was prepared for highly permeable sand at the surface for which hydraulic conductivities of (10)-7 to (10)-4 were estimated (fig. 9; see discussion in "Hydrogeology of the surficial aquifer").

Mineralogic weathering profiles

The use of mineralogic weathering profiles as indicators of relative age of surficial sedimentary deposits was first established in the central Atlantic Coastal Plains (Owens and others, 1983). The technique has been used successfully in other areas (Soller, 1988; McCartan and others, 1990) and is here applied to a mixed siliciclastic and carbonate terrane for the first time. A typical mineralogic weathering profile contains a lower percentage of iron-bearing heavy minerals such as epidote and garnet in the upper part of the section compared with the lower part (table 2). Percent of feldspar also increases downward. Detrital iron minerals dissolve most rapidly above the water table where they are in contact with oxygenated meteoric water. Secondary iron oxides and hydroxides precipitate when the moisture content of the zone above the water table is lower, during dry weather. Feldspar alters to clay minerals in the same zone.

Epidote and garnet are present in surficial deposits throughout the Florida map area and therefore provide a standard for applying the mineralogic weathering profile technique developed farther north. In Florida, as in the Atlantic Coastal Plain, younger and older surficial units have younger and older fossil assemblages and also have thinner (younger) or thicker (older) weathering profiles. In addition to iron mineral loss with age, in shelly quartz sand deposits 200 thousand years (Ka) old or younger in the map area, aragonite has been leached or converted to calcite in the top few meters, but most of it is retained below the weathering zone. In Holocene deposits, aragonite and iron minerals do not vary appreciable with depth. The relationship between age and the presence of aragonite is based on the composition of shells in beds dated by uranium-thorium (U/Th) disequilibrium series, amino acid racemization, and biostratigraphy in the map area and the adjacent region. It may not be useful elsewhere. Primary calcite (in shells) and secondary calcite (which replaces aragonite in shells and is precipitated as cement) persists longer, but is also eventually lost by dissolution in meteoric water, starting in the upper part of the section.

Calcium carbonate and iron minerals are retained longer in clayey or very shelly beds where acidic, oxygenated water flow is restricted or chemically buffered. Dissolution and alteration are enhanced in well-sorted sand beds where meteoric water is free flowing. Relative age of surficial depositional units can be established by comparing thicknesses of mineralogic weathering profiles in complete sections that have similar textures. Eroded (stripped) or muddy sections may contain relatively fresh minerals near the surface and so might be mistakenly considered younger than a more complete or sandier section deposited at the same time. Mineralogic weathering profiles are useful only as relative age indicators, within a region that has only one landscape and deposits with the same general depositional origin. Weathering profiles in each region must be calibrated by traditional estimates of age such as isotopic ratios or biostratigraphy. The mineralogy of clay fractions and whole rock samples was determined by X-ray diffraction; optical microscopy was used to determine the composition of fine sand, which was first separated into light and heavy mineral fractions in bromoform (specific gravity = 2.85).

Age estimates

The age of each lithostratigraphic unit (formation and member) was estimated based on the fossil assemblages or by numerical analysis such as carbon 14 on wood, peat, or humate, U/Th disequilibrium series on corals, molluscs, or other calcite or aragonite samples, 87Sr/86Sr on shells, and amino-acid racemization on shells. Some of the evidence used to date the units was found outside the map area (Osmond and others, 1965; Karrow and Belknap, 1990; Muhs and others, 1992). None of the age estimates is absolute or precise, but relative ages are probably reliable. In the text, ages noted as "100 Ka" and "200 Ka" are generalized; the true depositional ages in this example are likely to be in the ranges 80-140 Ka and 200-260 Ka.

GEOLOGIC HISTORY

The Florida peninsula is the emergent eastern half of the Florida platform, which is roughly delineated by the 200-m depth contour on the sea floor. The platform was created during the late Paleozoic during a collision between sedimentary, igneous, and metaigneous rocks of the North American and African plates (see Plate 1 in Chowns and Williams, 1983; Gohn, 1988). Mesozoic and Cenozoic deposits of the Florida platform are composed of siliciclastic sediment derived from the north interspersed with local biogenic carbonate and phosphate accumulations. Silt and sand size quartz, feldspar, heavy minerals, and some of the clay was transported by longshore drift from rivers to the north down both sides of the Florida peninsula (fig. 1A). The original source for most of the detritus were the Piedmont, Blue Ridge, and Valley and Ridge Provinces of Georgia and adjacent states. Most of the material moved along the higher energy east coast rather than along the lower energy west coast. This is true today as well; very little sand travels east and southward by longshore drift around the northeast Gulf of Mexico (Tanner, 1960; Gorsline, 1966). Shoals outlined by the bathymetric contours between 10 and 90 m depths in that area suggest that larger volumes of sand moved southward along the Gulf coast in the past, when sea level was lower (fig. 1A). Two source areas are also reflected in heavy mineral assemblages dominated by garnet, which is mainly from the western source, and epidote, which is derived from both source terranes (M.W. Higgins, USGS, oral communication, 1990; McCartan and Owens, 1991) (fig. 1A). Most of the surficial deposits contain a significant amount of epidote in their less weathered beds; garnet is abundant in a few places in the western part of the peninsula.

Mesozoic and Cenozoic deposits of the Florida platform accumulated on a surface that was deformed episodically into broad basins and arches. The deepest basin is in southwest Florida (Miller, 1986), south of the map area, and the main uplift area is north and northwest of the map area (the Ocala arch; see Vernon and Puri, 1965, and Miller, 1986). The "bullseye" distribution of stratigraphic units around the Ocala arch, with older deposits closer to the center, indicates that warping occurred during or after the deposition of Miocene sediment. There is also evidence that the basement has continued to warp in the Quaternary (tide gage data, Richard Stumpf, USGS, oral communication, 1992, and Okeechobee embayment, Thomas Scott, Florida Geological Survey, oral communication, 1991), and this may be part of the cause for the irregular distribution of the deposits shown on these maps and cross sections. The low angle of southward surface decline, less than 1 degree, is difficult to see in bedding planes that typically have steeper angles due to local hydrodynamic factors, but can be seen in the regional distribution of stratigraphic units. Other factors that significantly affected the distribution of Miocene to Holocene deposits include the elevation of sea level, timing and volume of precipitation, the depth of the ground-water table, the volume of sediment supplied by longshore drift from the rivers of northern Florida and Georgia, wind direction and strength, the availability of local sand sources without vegetative cover, air and ocean temperatures, and the duration of subaerial erosion between periods of deposition. Of these factors, the position of sea level has had the greatest influence on the distribution of depositional units, and most contacts between surficial geologic units in the map area are associated with highstands of sea level.

The oldest unit delineated on the Arcadia and Sarasota maps is the Arcadia Formation of the Hawthorn Group (Scott, 1988). It was deposited over four discrete time periods, the latest of which ended about 16.7 Ma, in the earliest late Miocene (Sugarman and others, 1994). The depositional lithofacies represented by sediment of the Arcadia Formation in the map area include carbonate banks, mainly molluscan, and intertidal and subtidal mud and quartz sand and beds that have a large proportion of fine-to coarse-grained phosphate grains. The phosphate reflects periods in which siliciclastic and carbonate deposition was slow and biologic and biochemical processes enhanced the precipitation of phosphatic minerals, mainly as replacement for carbonate shells, grains, and as early postdepositional cement. Polished phosphate grains are ubiquitous and indicate that during and after each hiatus, currents and waves locally eroded and reworked some of the phosphate.

There is no record of marine deposition in the map area for the next 11 m.y., although deposits of this age interval are found in northern Florida (Jones and others, 1993) and elsewhere on the Atlantic coast (Sugarman and others, 1994). Fossil vertebrates from this time interval(16.7-11 Ma), from both land and estuarine environments, have been found north of the map area (Webb, 1990). It seems likely, therefore, that younger Miocene deposits were once present in the map area and were eroded prior to deposition of the earliest Pliocene unit. This erosion removed both the younger Miocene units and parts of the Arcadia Formation, and lift an irregular surface marked by deep, generally elongate depressions (see the structure contour for the top of the Arcadia Formation and the base of the Peace River Formation, fig. 8). One of the depressions underlies the central ridge complex. This depression persisted during deposition of the Peace River and Fruitville Formations, which spanned the period 5 Ma to 2.5 Ma (Arcadia cross sections A-A', C-C', D-D', and E-E'; figs. 6 and 7). The duration of the depression suggests that it may be structurally controlled, perhaps by one or more Cenozoic faults such as those outlined by Prowell (1988).

At about 5 Ma, deposition of the Peace River Formation of the Hawthorn Group (Scott, 1988) began over much of the map area. This unit, composed of muddy quartz sand, locally calcareous and highly phosphatic, reflects a period during which older and penecontemporaneous phosphate grains were reworked and intermixed with locally derived carbonate debris and siliciclastic sediment from outside the depositional area. Within the map area, the environment in which the Peace River Formation was deposited appears to have been a shallow shelf, where the sorting was poor and the supply of phosphate was abundant. Low phosphate, quartz-rich carbonate deposits recovered in a core from Indian River County suggest a normal marine environment east of the map area during the same time period (age estimated from calcareous nannofossils; H.J. Dowsett, USGS, oral communication, 1992).

Subaerial erosion occurred after the Peace River Formation was laid down and before deposition of the Fruitville Formation, which is estimated to have occurred between about 3 Ma and 2.4 Ma (Emslie and Morgan, 1994; Willard and others, 1993). The Fruitville Formation, which consists primarily of quartz sand, partially cemented shell beds, local clay beds, and a few phosphate pebble beds, includes the bulk of the deposits that form the terminus of the central ridge of the Florida peninsula. The ridge was a long, narrow, southward-prograding spit that consisted of beach and dune deposits flanked by shelf deposits on the east and bay sands and carbonates on the west. The thickest part of the Fruitville Formation fills a deep trough in the upper surface of the Peace River Formation that was probably cut by strong shore-parallel currents (fig. 7).

After another period of subaerial erosion that probably lasted from 2.4 Ma to 2.0 Ma, the Archbold Formation was deposited during the interval from 2.0 Ma to 1.8 Ma. The deposits are similar in composition to those in the underlying Fruitville Formation, but the fossil assemblage and a less well developed mineralogic weathering profile suggest a significantly younger age for the Archbold Formation. The Archbold Formation, the last marine addition to the central ridge complex, was deposited while sea level reached a maximum of about 30 m above modern sea level. It differs from the Fruitville Formation in having had a narrow backbarrier lagoon or bay that separates the Fruitville Formation beach facies on the west from the Archbold Formation beach facies on the east. The lagoon occupied what is now the medial valley of the central ridge (fig. 1B); an unknown thickness of windborne sand overlies the orange-weathering muddy sand of the lagoonal deposits in some places. Large sinkhole lakes are prevalent in the medial valley and they may receive unusual amounts of surface water because of the channeling effect of the muddy substrate. High dunes that capped the landward side of the Archbold beach complex today form the core of modern dune fields that are select sites for citrus orchards because of their excellent drainage.

Another period of erosion that lasted from 1 to 1.5 m.y. resulted in wind movement of large volumes of sand westward from the central ridge and probably from regressional beach ridges that accumulated on the Atlantic coast during sea level drop after the Archbold highstand. The volume of old windborne sand (QTe) in the map area indicates that much of it had to have been supplied from the Archbold dunes as they were being deposited, while sea level was about 30 m above modern sea level.

Sometime between 1.25 Ma and about 750 Ka or 450 Ka, sea level rose again; this highstand is recorded in the deposits of the Fort Ogden Formation (Qg). The numerical age of the Fort Ogden is speculative because there are no age-definitive fossils or isotopic analyses; the age is based mainly on paleontologic and tentative U/Th age estimates from stratigraphically correlative units in South Carolina and North Carolina. The well-sorted to muddy sand, locally shelly and only moderately weathered, was deposited when the sea was between 0 m and 17 m above modern sea level. During this time, wave action of the Atlantic Ocean eroded the eastern margin of the Archbold Formation beach complex and formed a distinct scarp that is the contact between the Archbold and Fort Ogden Formations. The contact between the two formations on the Gulf side of the ridge is less distinct and less accurately located. During the lowstand that followed deposition of the Fort Ogden Formation, subaerial erosion obscured both the scarp on the eastern side of the peninsula and the more subtle western boundary.

The Fort Thompson Formation (Sellards, 1919; DuBar and others, 1991) consists of three episodes of deposition: about 320 Ka, 220 Ka, and 110 Ka (Osmond and others, 1965; Muhs and others, 1992). The oldest unit is exposed in a pit near the town of Okeechobee, just east of the Arcadia quadrangle; it was not named because it is known only in the subsurface. Some of the sediment beneath the modern barriers on the Gulf may also belong to this unnamed member. Its absence as a surface unit suggests that sea level during the time in which the unit was deposited did not reach above modern sea level. The other units, the Manatee College Member and the Indian Prairie Member, are associated with sea levels about 9 m and 6 m above modern sea level, respectively.

NEW STRATIGRAPHIC UNITS

The following names are introduced here for geologic units delineated on these maps: Fruitville Formation (Tf), Archbold Formation (QTa), Fort Ogden Formation (Qg), Manatee College Member of the Fort Thompson Formation (Qfm), and Indian Prairie Member of the Fort Thompson Formation (Qfi). Another unit, composed of windborne sand (QTe), is delineated but not named. The names are introduced because the new units do not correspond closely to previously described units (Vernon and Puri, 1965; Brooks, 1982). It seems less confusing to name new formations and members than to try to revise the older nomenclature.

The Fruitville Formation includes all but the uppermost of the fossiliferous beds exposed in the APAC (Macasphalt) and Quality Aggregate pits at Fruitville, near Sarasota, and widespread deeply weathered sandy deposits that are typically unfossiliferous and are here correlated with the fossiliferous beds. The name Fruitville was first proposed by Waldrop and Wilson (1990) for all but the uppermost of the eleven beds exposed in the pits. Bed 1, which unconformably overlies the Fruitville Formation, was previously assigned to the Caloosahatchee Formation (Waldrop and Wilson, 1990; Willard and others, 1993), and on this map is assigned to the Archbold Formation (see below). In this area, the Fruitville Formation lies unconformably on dark greenish-gray, phosphatic sandy clay of the Peace River Formation, which was deposited during the early Pliocene.

The southern end of the northwest-trending central peninsular ridge is composed mainly of the Fruitville Formation. It was deposited as a barrier and subaerial dune complex, and it marks approximate position of the east coast during the late Pliocene. This formation and the overlying Archbold Formation are the main sources of the windborne sand that covers a large area west of the ridge. The age of the Fruitville Formation, about 2-3.4 Ma, is based on the fossil assemblages in beds 2 through 11 at the two Fruitville pits (Petuch, 1982; Willard and others, 1993; Emslie and Morgan, 1994; L.W. Ward, Virginia Museum of Natural History, 1994, oral communication). Most of the Fruitville Formation that lies beneath the lowland plains, especially the shelly parts, has been referred by others (Willard and others, 1993) to the Tamiami Formation. Most of the sandy upland deposits, in which shells are sparse or absent, were previously unnamed and were referred to as "undifferentiated Pliocene and Pleistocene deposits" (Johnson, 1986); such upland deposits are here assigned to the Fruitville Formation.

The base of the Fruitville Formation consists of a western planar surface that is typically within 5 m of modern sea level, and a north-south-trending trough that descends to 40 m below sea level (fig. 7). Eastward of the trough, the Archbold Formation has replaced the Fruitville (figs. 6 and 7). Beach sand of the east coast of Florida during that Fruitville time when sea level was at its peak is found along what is now the contact between the Fruitville and Archbold Formations in the central ridge. The Fruitville deposits in the Arcadia quadrangle within the central ridge are the remnant of the large spit that was the southern end of the Florida peninsula during this period. The nearest area with older deposits not below sea level was far to the north. High coastal dunes that must have been part of the Fruitville during the highstand, as they were later, in Archbold time, are no longer present because they were eroded by wind and rain. The deep linear trough probably reflects the axis of the path scoured by northward moving subtidal currents, which are similar to the currents moving through the trough between Florida and the Bahama Platform today. The western (high) plain was beneath the Gulf of Mexico, and the eastern plain (low) was beneath the Atlantic Ocean.

The Archbold Formation includes fossiliferous bed 1 in the Fruitville pits and both fossiliferous and unfossiliferous, deeply weathered sandy deposits over much of the map area. The name refers to the Archbold Biological Station, which is located above the Archbold Formation south of Lake Placid in the Arcadia quadrangle. A core, W-17001, which contains about 22 meters of Archbold Formation sand, was drilled by the Southwest Florida Water Management District on Archbold property at Hicoria. A late Pliocene or early Pleistocene age is suggested for the Archbold Formation on the basis of slightly shallower depth of mineralogic weathering, as compared with weathering of the Fruitville Formation, and late Pliocene to early Pleistocene molluscs in a 2-cm-thick bed in W-17001, and in bed 1 in the Fruitville pits. Calcareous nannofossils of about the same age also were found in a core just north of the Arcadia map area, east of the Kissimmee River (1.8-2.0 Ma; H.J. Dowsett, oral communication, 1992). The Archbold Formation occupies the highest and youngest part of the peninsular ridge as well as the central valley adjacent to the west. This represents a barrier (higher elevations) and bay (central valley) complex deposited when sea level was approximately 30 m higher than at present; subaerial beach dunes probably reached an elevation of at least 34 m above sea level at the time of deposition. Some of the Archbold Formation that lies beneath the lowland plains, especially the shelly part, has been included in the Caloosahatchee Formation (Willard and others, 1993; Caloosahatchee Marl of Cooke, 1945). The unfossiliferous part has been referred to as "undifferentiated Pliocene and Pleistocene deposits" (Johnson, 1986).

The Fort Ogden Formation, named for the town of Fort Ogden, which is located in the southwestern part of the Arcadia quadrangle on the Peace River, includes most of the uppermost muddy and sparsely shelly and pebbly quartz sand deposits in the map area below surface elevations of 17 meters. The mineralogic weathering is significantly shallower than the two older formations, and molluscan assemblages have a distinctly more modern appearance (G.L. Wingard, USGS, written and oral communications, 1991-1993). The age is believed to be about 450 Ka to 1.25 Ma on the basis of fossil content and correlation with one or the other of two units in South Carolina and North Carolina. Correlation is on the basis of mineralogic weathering profiles, fossil assemblages, and stratigraphic position. The Fort Ogden Formation includes some deposits that were previously assigned to the Bermont Formation (Willard and others, 1993) and to "undifferentiated Pliocene and Pleistocene deposits" (Johnson, 1986).

Two new members of the Fort Thompson Formation (Sellards, 1919) are delineated in the map area. The older is the Manatee College Member, named for Manatee Community College, which is located on Route 41 in the southeast corner of the Sarasota Quadrangle. The Manatee College Member includes sand deposits, locally shelly, that are locally cemented by calcite. There is a slightly deeper mineralogic weathering profile in this member than in the stratigraphically younger member. The age is 260-206 Ka on the basis of a U/Th age estimates on a coral from a pit southeast of Orlando (Muhs and others, 1992), and a mollusc shell from Oldsmar, north of Tampa (Karrow and others, 1990). The dated fossils are in beds that are stratigraphically correlative with the Manatee College Member.

The Indian Prairie Member of the Fort Thompson Formation is named for the Indian Prairie Canal which enters Lake Okeechobee in the southeast part of the Arcadia Quadrangle. Fossil oyster reefs in that area extend into adjacent quadrangles and are in a brackish water facies of the Indian Prairie Member. Sand, mud, and shell beds that are inferred to have been deposited in beach, open bay, and shallow marine environments at the same time as the oyster reefs are present beneath modern barrier deposits along the Gulf of Mexico and the Atlantic Ocean, as well as in shell pits southwest of the town of Okeechobee, which is just east of the Arcadia map area, at the head of Lake Okeechobee. Shells, heavy minerals, and feldspar are fresh throughout the member, and fossil mollusc assemblages (G.L. Wingard, oral communication, 1993) are indistinguishable from modern assemblages; both lines of evidence indicate a relatively young age of deposition. U/Th disequilibrium series age estimates on corals and oolitic limestone suggest that stratigraphically correlative units on Merritt Island and in south Florida were deposited about 100 Ka (Osmond and others, 1965; Karrow and Belknap, 1990; Muhs and others, 1992).

HYDROGEOLOGY OF THE SURFICIAL AQUIFER

The surficial aquifer consists primarily of the hydraulically unconfined permeable lithologies in Holocene beach and stream deposits, older windborne deposits (map symbol QTe), and the beach, dune, and shelf sands of the Fort Thompson, Fort Ogden, Archbold, and Fruitville Formations (fig. 2; permeable lithologies are noncarbonates shown full column width and some full-column carbonates). Duerr and Wolansky (1986) discussed the surficial aquifer in part of Sarasota County using previously accepted stratigraphic terms. Figure 9 shows the thickness of the uppermost permeable quartz sand deposits in the map area, without regard to which allostratigraphic unit the sand belongs. This derived "hydrogeologic" sand unit is the most vulnerable to pollution and, in the lowlands, is locally a path for recharge of the intermediate aquifer system. On the central ridge, the surficial sand is connected directly to the intermediate and Upper Floridan aquifers through sinkholes (Adams and Stoker, 1985; Belles and Martin, 1985). The confining layer that marks the base of the surficial aquifer is typically a bed within 15 m of the surface that contains enough clay, silt, or calcite or dolomite cement to significantly impede downward infiltration of meteoric (rain) water (fig. 2; confining lithologies are shown as less than full column width; some full-column width carbonate lithologies also impede water). This confining layer is laterally discontinuous and quite leaky in the vertical direction, so surface water and pollutants can penetrate into the underlying intermediate aquifer system in many places.

ACKNOWLEDGMENTS

This project was funded mainly by the USGS National Geologic Mapping Program; field work was funded in part by the Water Resources Division of the USGS and their cooperators, including the Southwest Florida Water Management District (SWFWMD). We thank many people for their contributions to this map: in the USGS, James Owens, identification of sand fraction minerals; Lynn Wingard, Lucy Edwards, and Lauren Hewitt, biostratigraphy; Meyer Rubin, Daniel Muhs, and Barney Szabo, isotope geochronology; Steven Van Valkenburg, David Mason, Cynthia Prosser, Julie Libarkin, and Patricia Moscato, sand separation and clay fraction mineral identification; Donald Queen, Eugene Cobbs, Shon Cobbs, and several assistants from the Tampa office of the Water Resources Division helped with drilling, mainly in the Arcadia Quadrangle. Drilling and interpretation of deposits in the Sarasota Quadrangle was carried out in conjunction with Kenneth Campbell, Thomas Scott, and Frank Rush of the Florida Geological Survey (FGS). Jonathan Arthur of FGS and David Dewitt and James Clayton of the Southwest Florida Water Management District provided file copies of unpublished lithologic and geophysical logs for the deeper boreholes, and FGS supplied the USGS with hundreds of core samples during the course of the study. Several paleontologists outside the USGS assisted with fossil identifications and biostratigraphic interpretation: Lauck Ward, Virginia Museum of Natural History; Warren Allmon, Paleontologic Research Institute; David Webb, Roger Portell, and Gary Morgan, Florida Museum of Natural History. Numerical age estimates based on 87Sr/86Sr were provided by Peter Sugarman, Mark Feigenson, and Kenneth Miller of Rutgers University.

REFERENCES CITED

Adams, D.B., and Stoker, Y.E., 1985, Hydrology of Lake Placid and adjacent area, Highlands County, Florida: U.S. Geological Survey Water-Resources Investigations Report 84-4149.
Belles, R. G., and Martin, E.H., 1985, Hydrology of Lake June in Winter, Highlands County, South-Central Florida: U.S. Geological Survey Water-Resources Investigations Report 84-4303.
Brooks, H.K., 1982, Geologic map of Florida: Center for Environmental and Natural Resources, Intitute of Food and Agricultural Sciences, Gainesville, Florida.
Chowns, T.M., and Williams, C.T., 1983, Pre-Cretaceous rocks beneath the Georgia Coastal Plain--regional implications, in Gohn, G.S., ed., Studies related to the Charleston, South Carolina earthquake of 1886--Tectonics and Seismicity: Geological Survey Professional Paper 1313, chapter L, pages L1- L42.
Cooke, C.W., 1945, Geology of Florida, Florida Geological Survey Geological Bulletin No. 29, 339 p.
Dubar, J.R., Ewing, T.E., Lundelius, E.L., Jr., Otvos, E.G. and Winker, C.D., 1991, Quaternary geology of the Gulf of Mexico Coastal Plain, in Morrison, R.B., Quaternary nonglacial geology of the conterminous U.S., Geological Society of America, Boulder, Co., p. 583-610.
Duerr, A.D., and Wolansky, R.M., 1986, Hydrogeology of the surficial and intermediate aquifers of central Sarasota County, Florida: U.S. Geological Survey Water-Resources Investigation Report 86-4068, 48 p.
Emslie, S.D., and Morgan, G.S., 1994, A catastrophic death assemblage of Pliocene seabirds of Florida: Science, v. 264, p. 684-685.
Gohn, G.S., 1988, Late Mesozoic and early Cenozoic geology of the Atlantic Coastal Plain: North Carolina to Florida, in Sheridan, R.E., and Grow, J.A., eds., The Geology of North America, vols. 1-2, The Atlantic Continental Margin, Geological Society of America, p. 107-130.
Gorsline, D.S., 1966, Dynamic characteristics of west Florida Gulf Coast beaches: Marine Geology, v. 4, p. 187-206.
International Subcommission on Stratigraphic Classification,1976, International stratigraphic guide, H.D. Hedberg, ed., New York, John Wiley and Sons, 200 p.
Johnson, R.A., compiler, 1986, Shallow stratigraphic core tests on file at the Florida Geological Survey: Florida Geological Survey Information Circular No. 103, 431 p.
Jones, D.S., Mueller, P.A., Hodell, D.A., and Stanley, L.A., 1993 [1994], 87Sr/86Sr geochronology of Oligocene and Miocene marine strata in Florida in Zullo, V.A., Harris, W.B., Scott, T.M., and Portell, R.W., eds., The Neogene of Florida and adjacent regions: Prodeedings of the Third Bald Head Island Conference on Coastal Plain Geology, Florida Geological Survey Special Publication 37, p. 15-26.
Karrow, P.F., and Belknap, D.F., 1990, Late Pleistocene chronology of marine strata in west-central peninsular Florida: amino acids, U-series, and biostratigraphy: Geological Society of America Abstracts with Programs, v. 19, p. 722.
Karrow, P.F., Morgan, G.S., and Portell, R.W., 1990, A middle Quaternary vertebrate site at Oldsmar, west-central Florida: Canadian Quaternary Association-American Quaternary Association First Joint Meeting, abstracts, published by the University of Waterloo Quaternary Science Institute, Waterloo, Ontario, Canada, p. 22.
McCartan, Lucy, and Owens, J.P., 1991, Detrital heavy minerals in surficial sand of the Florida peninsula: Research Conference on Quaternary Coastal Evolution Field Guidebook, SEPM (Society for Sedimentary Geology) and IGCP Project 274, p. 91-95.
McCartan, Lucy, Weems, R.E., and Lemon, E.M., Jr., 1990, Quaternary stratigraphy in the vicinity of Charleston, South Carolina, and its relationship to local seismicity and regional tectonics: U.S. Geological Survey Professional Paper 1367-A, 39 p.
Miller, J.A., 1986, Hydrogeologic framework of the Floridan aquifer system in Florida and in parts of Georgia, Alabama, and South Carolina: U.S. Geological Survey Professional Paper 1403-B, 91 p. and 33 plates.
Muhs, D.R., Szabo, B.J., McCartan, Lucy, Maat, P.B., Bush, C.A., and Halley, R.B., 1992, Uranium-series age estimates of corals from Quaternary marine sediments of southern Florida, in Scott, T.M., and Allmon, W.D., eds., The Plio-Pleistocene stratigraphy and paleontology of southern Florida, Florida Geological Survey Special Publication No. 36, p. 41-49.
North American Commission on Stratigraphic Nomenclature, 1983, North American stratigraphic code: American Association of Petroleum Geologists Bulletin, v. 67, p. 841-875.
Osmond, J.K., Carpenter, J.R., and Windom, H.L., 1965, Th230U234 age of the Pleistocene corals and oolites of Florida:Journal of Geophysical Research, v. 70, p. 1843-1847.
Owens, J.P., Hess, M.M., Denny, C.S., and Dwornik, E.J., 1983, Postdepositional alteration of surface and near-surface minerals in selected Coastal Plain Formations of the Middle Atlantic States: U.S. Geological Survey Professional Paper 1067-F, 45 p.
Petuch, E.J., 1982, Notes on the molluscan paleoecology of the Pinecrest Beds at Sarasota, Florida with the description of Pyruella, a stratigraphically important new genus (Gastropoda: Melongenidae): Proceedings of the Academy of Natural Sciences of Philadelphia, v. 134, p. 12-30.
Poag, C.W., and Ward, L.W., 1993, Allostratigraphy of the U.S. middle Atlantic continental margin -- characteristics, distribution, and depositional history of principal unconformity-bounded upper Cretaceous and Cenozoic sedimentary units: U.S. Geological Survey Professional paper 1542, 81 p.
Prowell, D.C., 1988, Cretaceous and Cenozoic tectonism on the Atlantic coastal margin, in Sheridan, R.E., and Grow, J.A., eds., The Geology of North America, V. 1-2, The Atlantic continental margin, U.S, Geological Society of America, p. 557-564.
Scott, T.M., 1988, The lithostratigraphy of the Hawthorn Group (Miocene) of Florida: Florida Geological Survey Bulletin No. 59, 148 p.
Sellards, E.H., 1919, Review of the geology of Florida, Florida Geological Survey 12th annual report, p. 105-141.
Soller, D.R., 1988, Geology and tectonic history of the lower Cape Fear River valley, southeastern North Carolina: U.S. Geological Survey Professional Paper 1466-A, 60 p.
Sugarman, P.J., Owens, J.P., Gibson, T.G., McCartan, Lucy, and Feigenson, M.D., 1994, Oligocene-Miocene Sr-isotope stratigraphy - Examples from eastern North America: Geological Society of America Abstracts with Programs, v. 26, p. 65.
Tanner, W.F., 1960, Florida coastal classification: Transactions--Gulf Coast Association of Geological Societies, v. 10, p. 259-266.
Vernon, R.O., and Puri, H.S., 1965, Geologic map of Florida: Division of Geology, Florida Board of Conservation Map Series #18.
Waldrop, J.S., and Wilson, Druid, 1990, Late Cenozoic stratigraphy of the Sarasota area, in Allmon, W.D., and Scott, T.M., eds., Plio-Pleistocene Stratigraphy and Paleontology of South Florida: Southeastern Geological Society Annual Fieldtrip Guidebook, p. 193-225.
Webb, S.D., 1990, Historical biogeography, in Myers, R.L., and Ewel, J.J., eds, Ecosystems of Florida, University of Central Florida Press, Orlando, p. 70-100.
White, W.A., 1970, The geomorphology of the Florida peninsula: Florida Bureau of Geology [Geological Survey] Geological Bulletin No. 51, 164 p.
Willard, D.A., Cronin, T.M., Ishman, S.E., and Litwin, R.J.,1993, Terrestrial and marine records of climatic and environmental changes during the Pliocene in subtropical Florida: Geology, v. 21, p. 679-682.

GEOLOGIC MAP OF THE ARCADIA, FLORIDA 30 X 60-MINUTE QUADRANGLE

by

Lucy McCartan[1] and Wai-See Moy[2]

1995

[1]Geology by Lucy McCartan [2] Digitial Cartography by Wai-See Moy