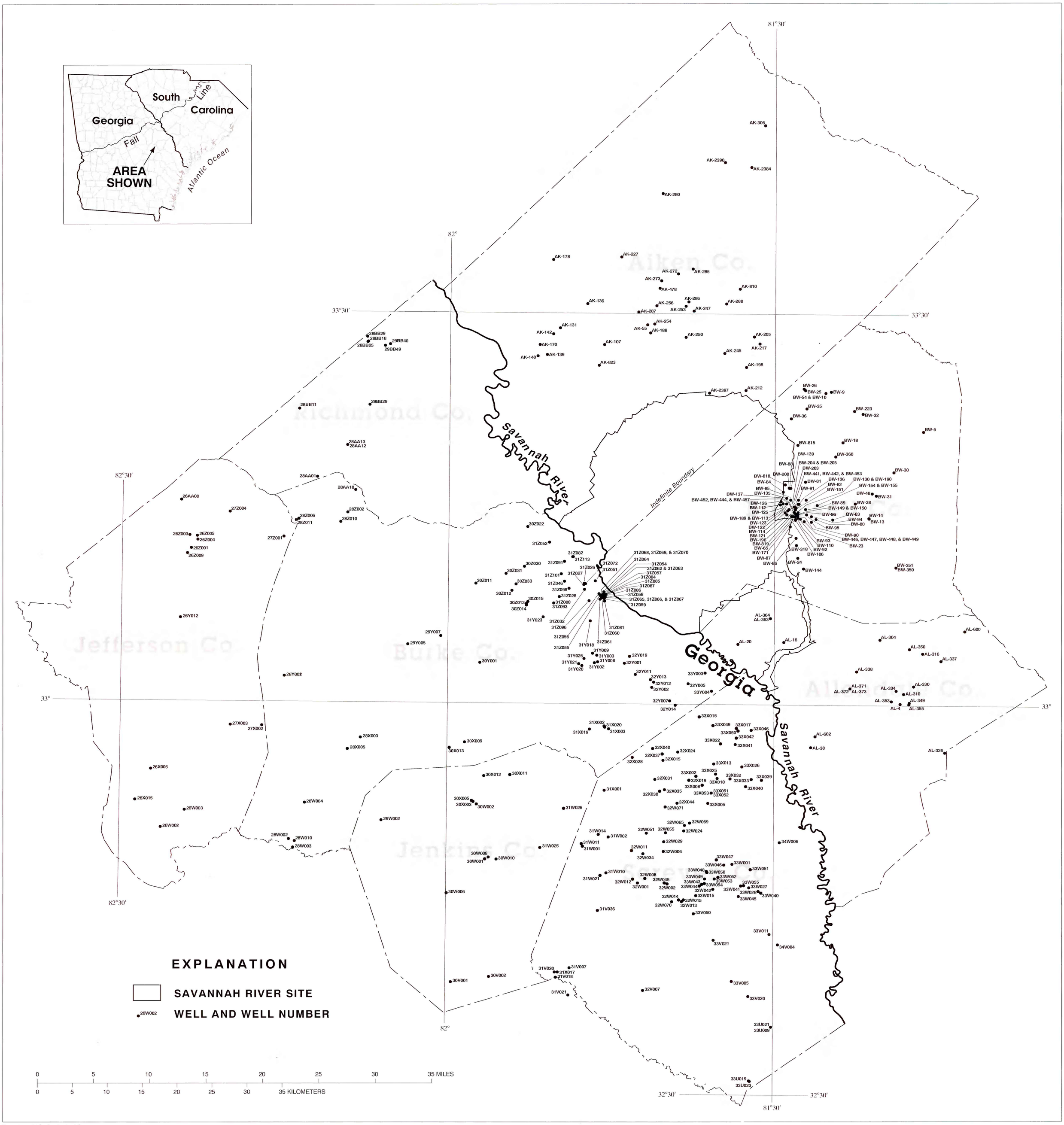

Base from U.S. Geological Survey
1:100,000 scale Digital Line Graphs

Plate 1. Locations of selected wells for the Upper Three Runs aquifer outside the Savannah River Site boundary, South Carolina and Georgia.