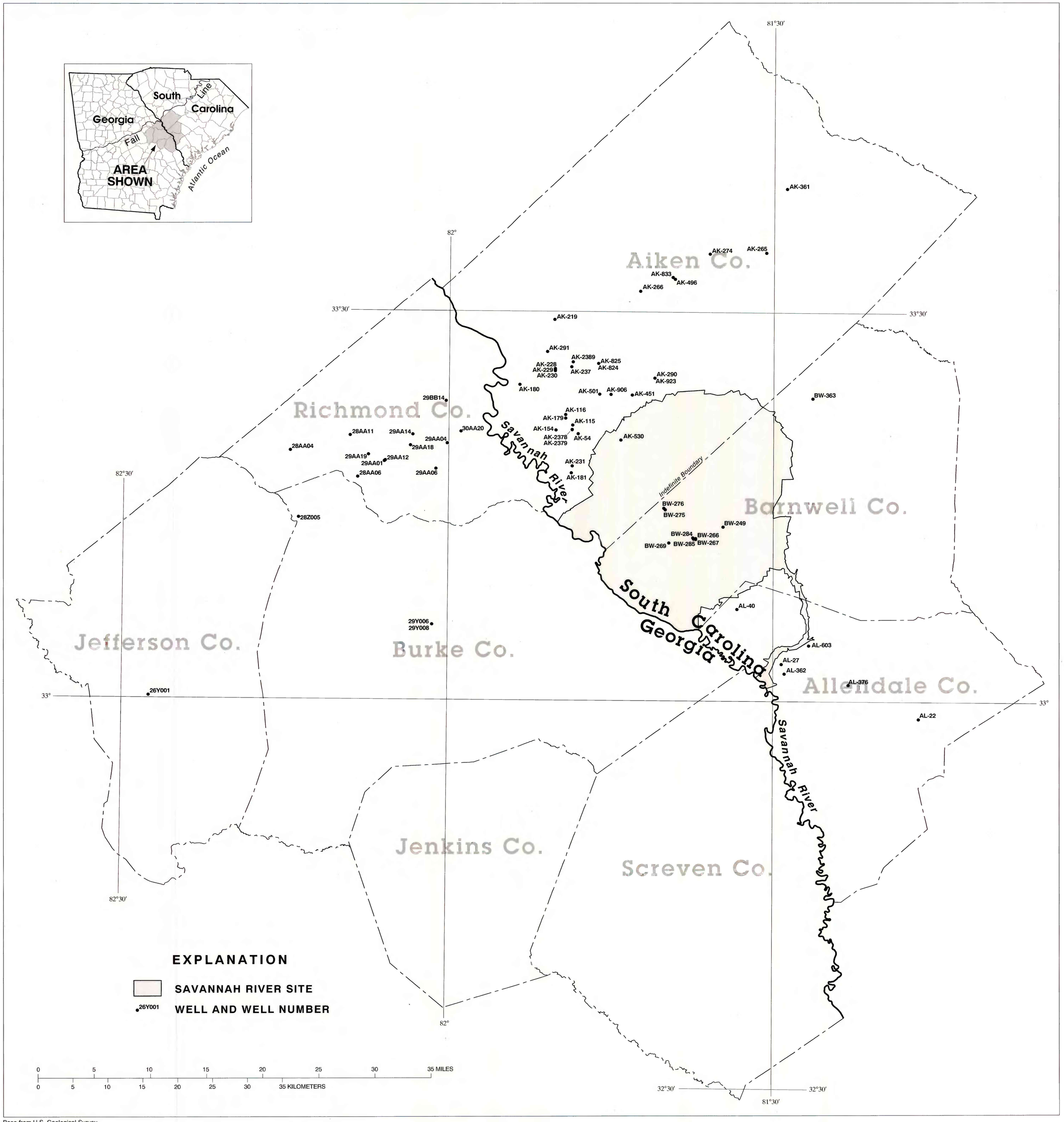

Base from U.S. Geological Survey
1:100,000 scale Digital Line Graphs

Plate 4. Locations of selected wells for the Dublin aquifer system, South Carolina and Georgia.