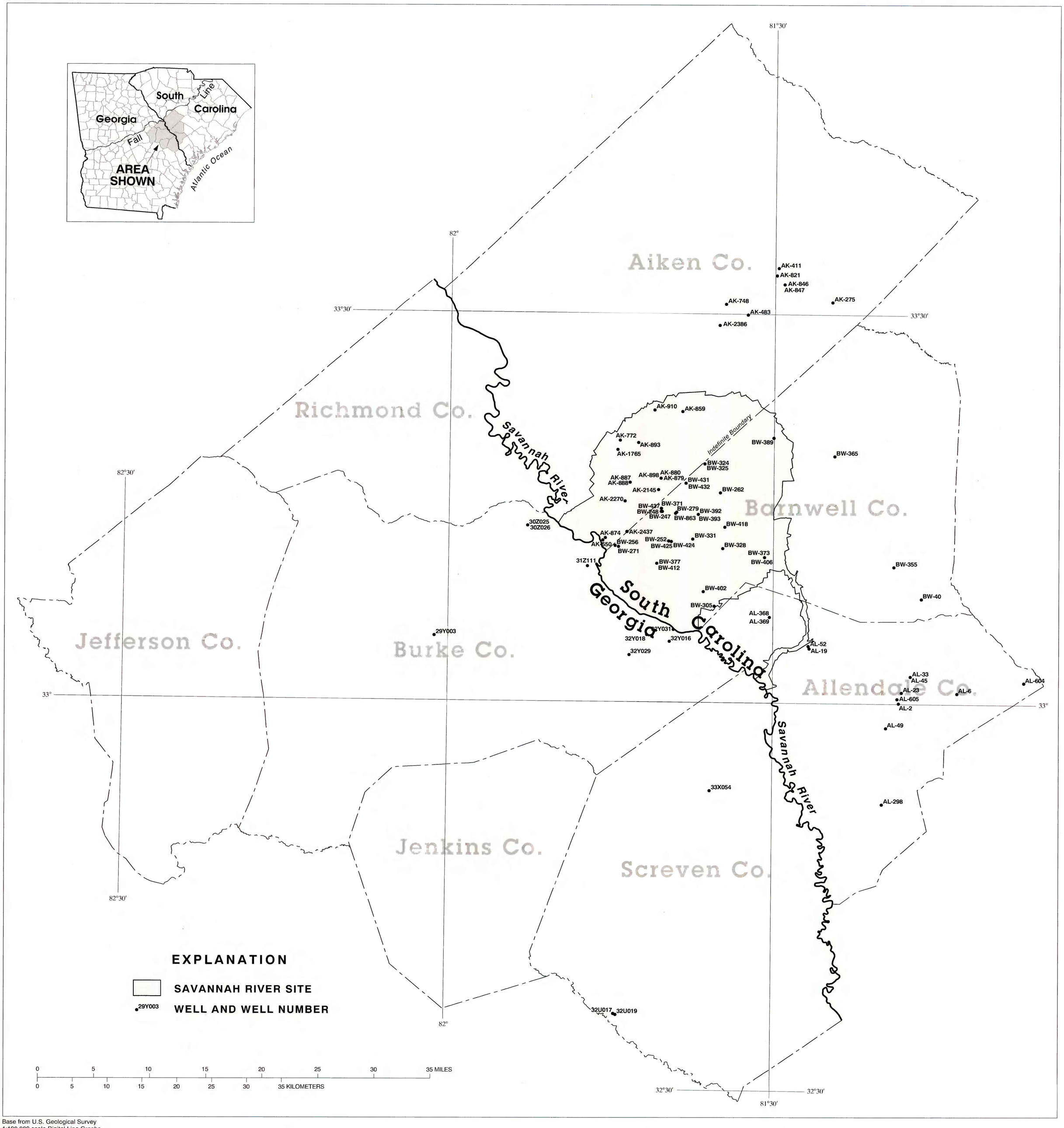

Base from U.S. Geological Survey
1:100,000 scale Digital Line Graphs

Plate 6. Locations of selected wells for the lower Dublin aquifer, South Carolina and Georgia.