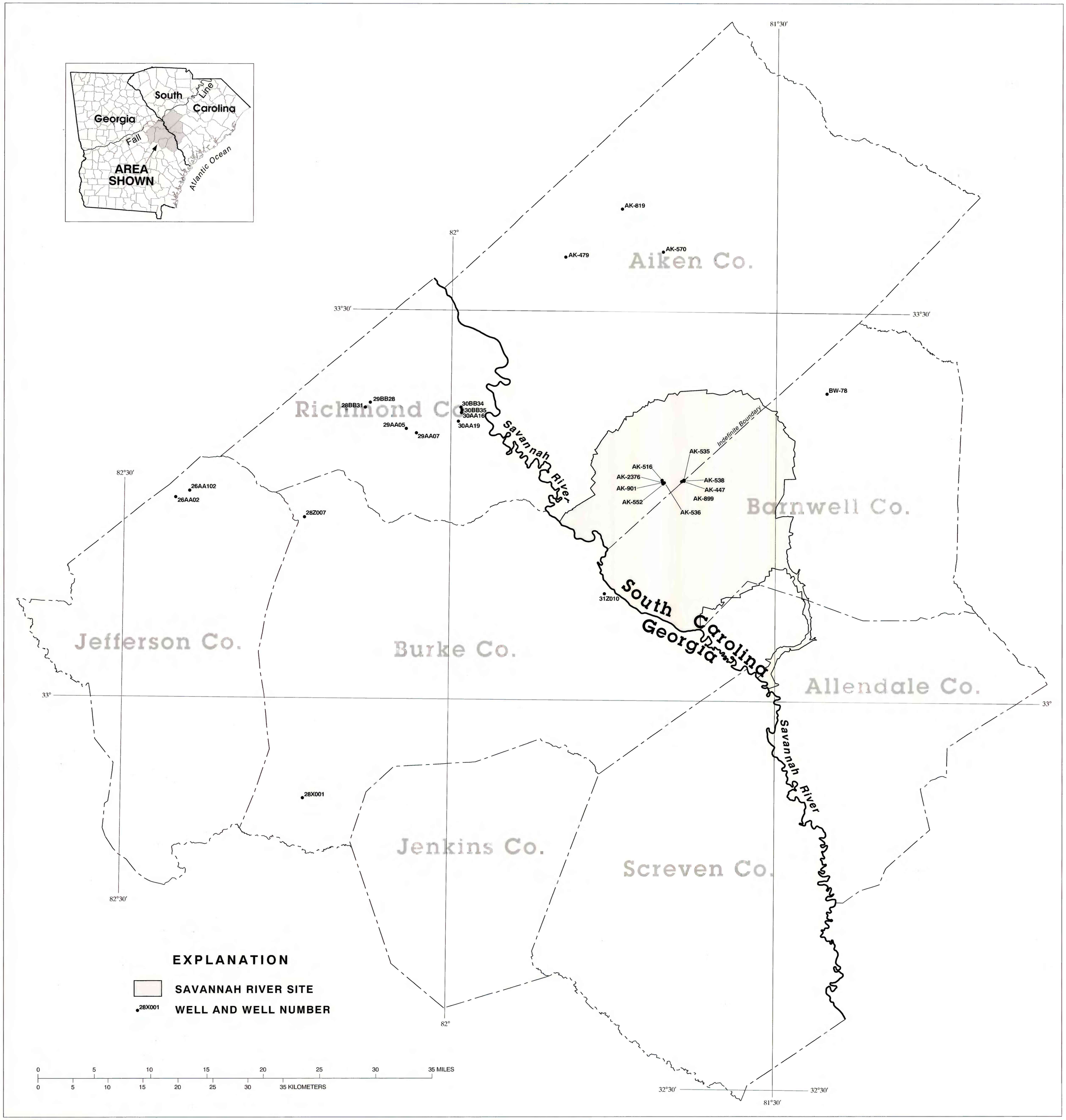

Base from U.S. Geological Survey
1:100,000 scale Digital Line Graphs

Plate 7. Locations of selected wells for the Midville aquifer system, South Carolina and Georgia.