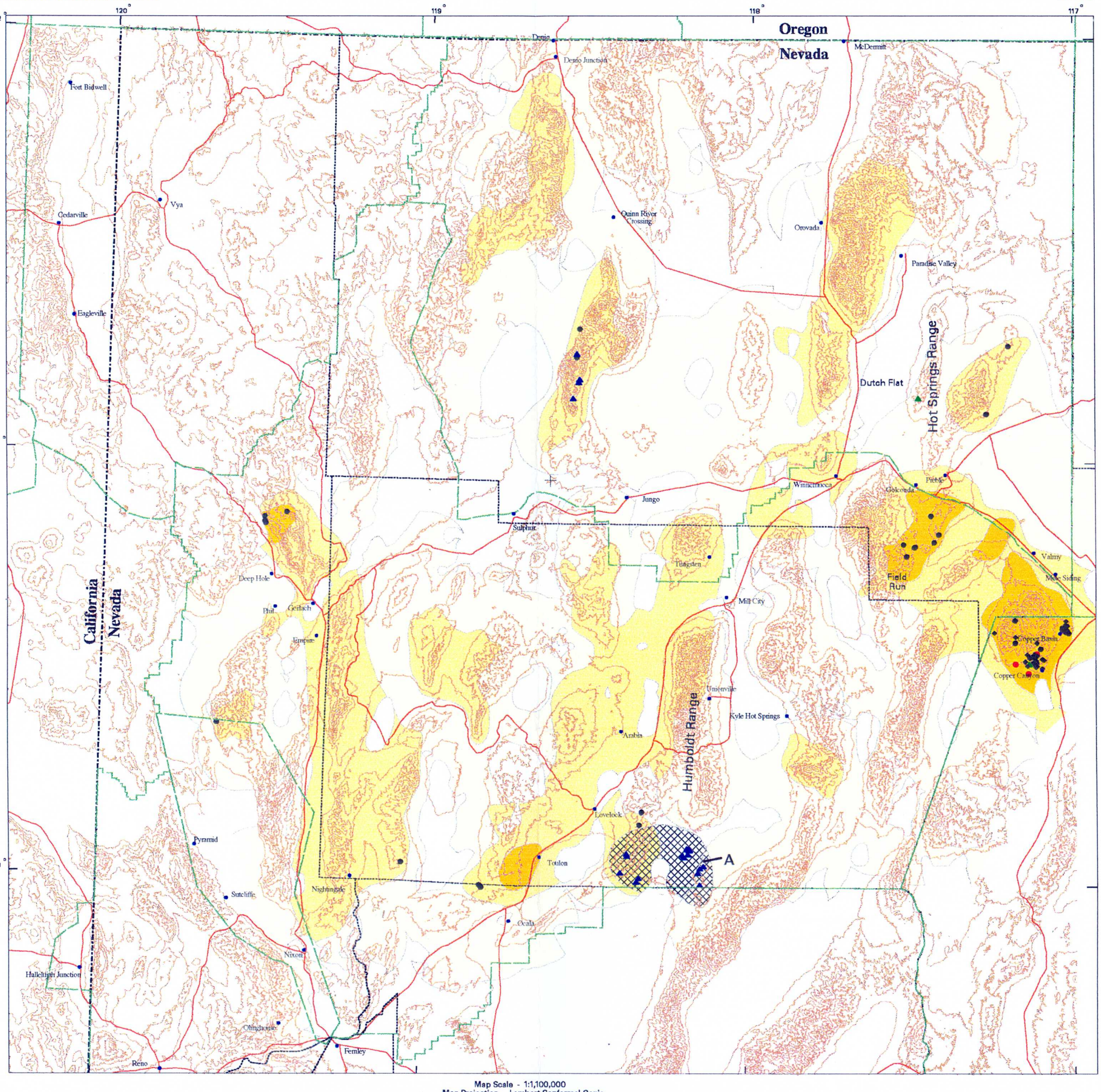

Map Scale - 1:1,100,000
Map Projection - Lambert Conformal Conic

25 0 25 50 Miles

25 0 25 50 75 Kilometers

EXPLANATION

- O Nonpermissive
- L Permissive
- M Favorable
- H Prospective
- Area prospective for Buena Vista-type iron deposits. A
- BLM Resource Areas
- Roads
- Porphyry copper, skarn-related deposits and occurrences
- Copper skarn deposits and occurrences
- Zinc-lead skarn deposit
- Iron skarn deposits and occurrences
- Gold skarn deposits and occurrences
- A Tracts referred to in text

Location Map and Index to Resource Areas

Plate 4. Tracts for skarn deposits in the Winnemucca District and Surprise Resource Area, northwest Nevada and northeast California

by
Stephen G. Peters, Jeff L. Doebrich, Dawn J. McGuire, George V. Albino, Victor C. Dunn, J. Thomas Nash
David A. John, Harley D. King, Ted G. Theodore, Katherine A. Connors, and Barry C. Moring