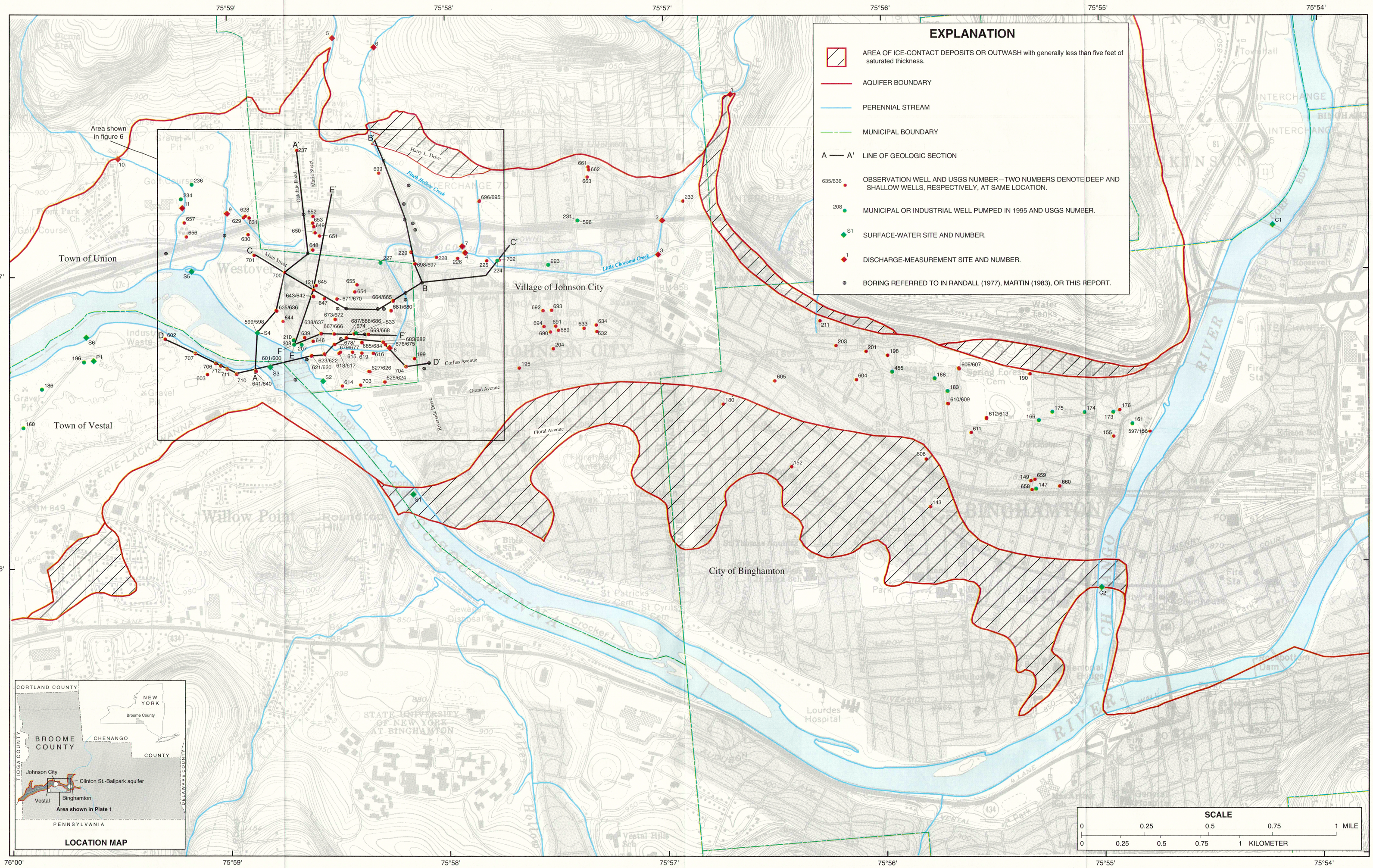

Base from U.S. Geological Survey
Binghamton West, N.Y., 1:24,000, 1976
Castle Creek, N.Y., 1:24,000, 1976

LOCATIONS OF WELLS AND SURFACE-WATER-MEASUREMENT SITES IN BINGHAMTON AND JOHNSON CITY, N.Y.

By W.F. Coon, R.M. Yager, J.M. Surface, A.D. Randall, and D.A. Eckhardt