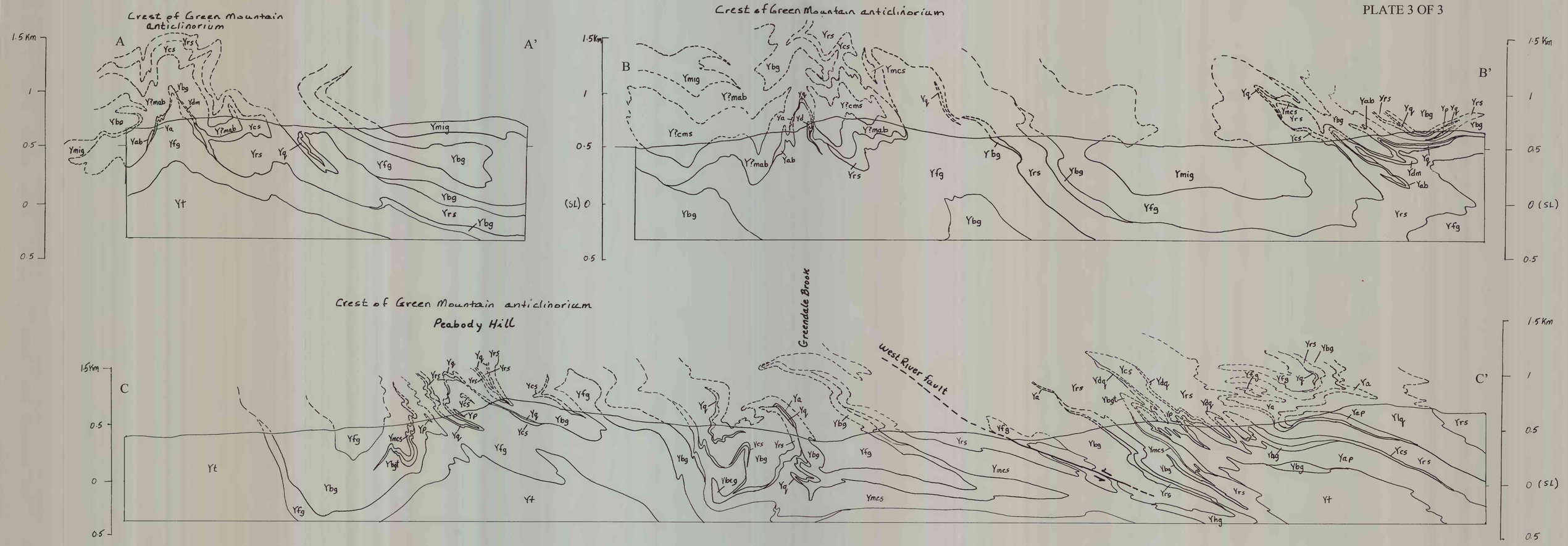

Cross sections

PRELIMINARY BEDROCK GEOLOGIC MAP OF THE WESTON QUADRANGLE, WINDSOR, BENNINGTON, AND RUTLAND COUNTIES, VERMONT

by

Nicholas M. Ratcliffe and William C. Burton

1997

This report is preliminary and has not been reviewed for conformity with U.S. Geological Survey editorial standards or with the North American Stratigraphic Code. Any use of trade, product, or firm names is for descriptive purposes only and does not imply endorsement by the U.S. Government.