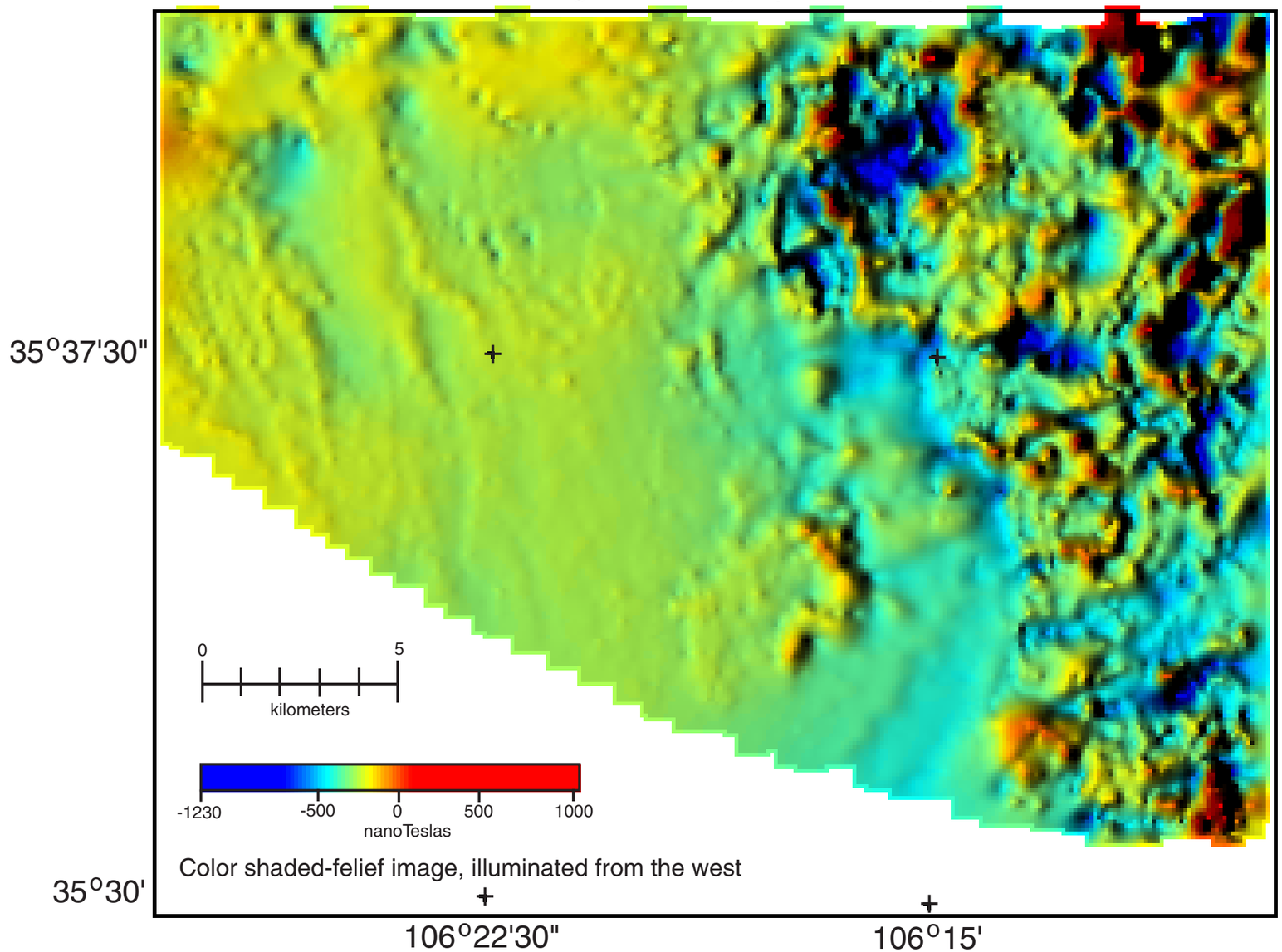Residual magnetic data, Cochiti survey
Data acquired by Geoterrex Ltd.
U. S. Geological Survey Open-file Report 99-