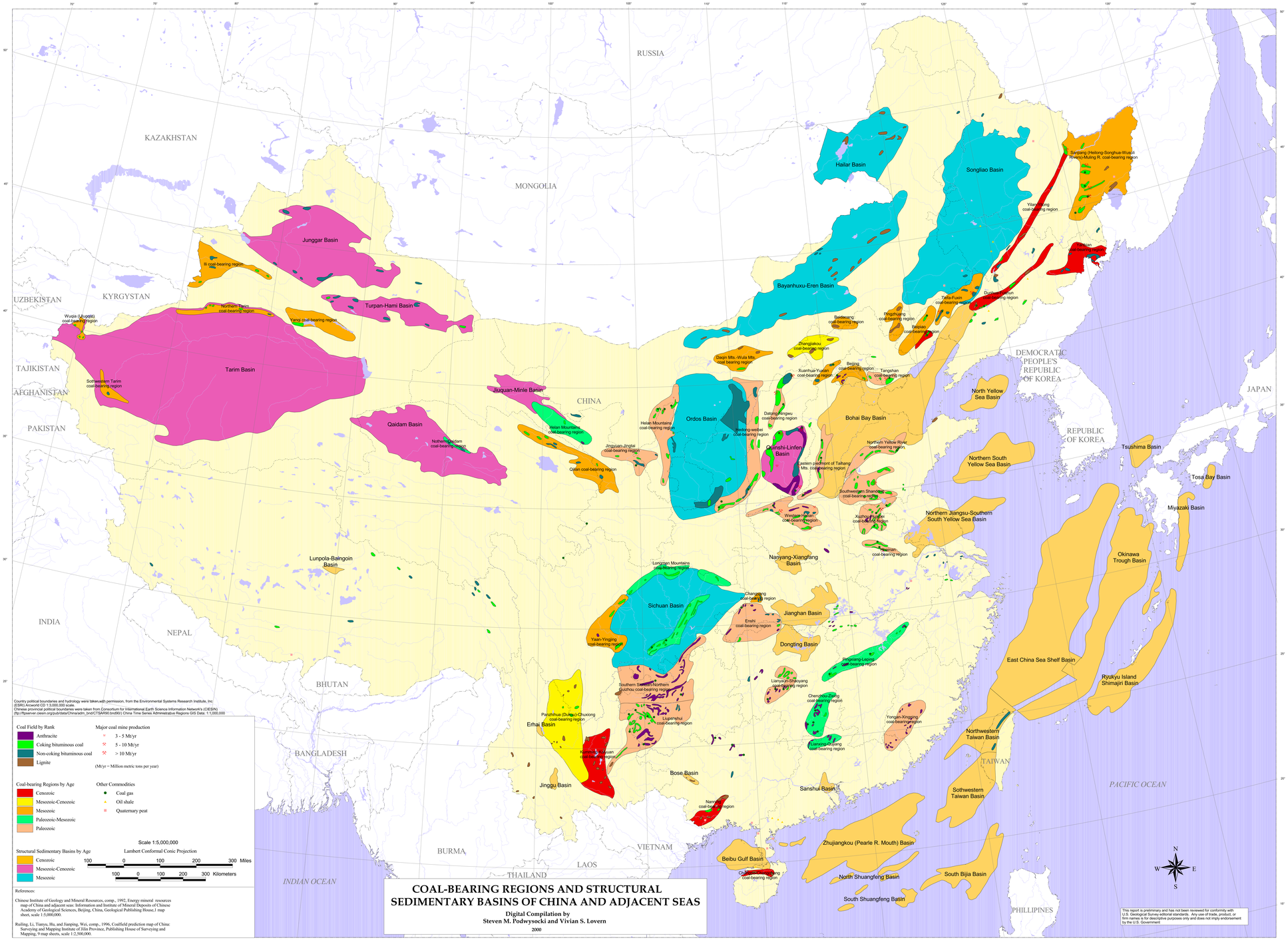

COAL-BEARING REGIONS AND STRUCTURAL SEDIMENTARY BASINS OF CHINA AND ADJACENT SEAS

Digital Compilation by
Steven M. Podwysocki and Vivian S. Lovern

2000