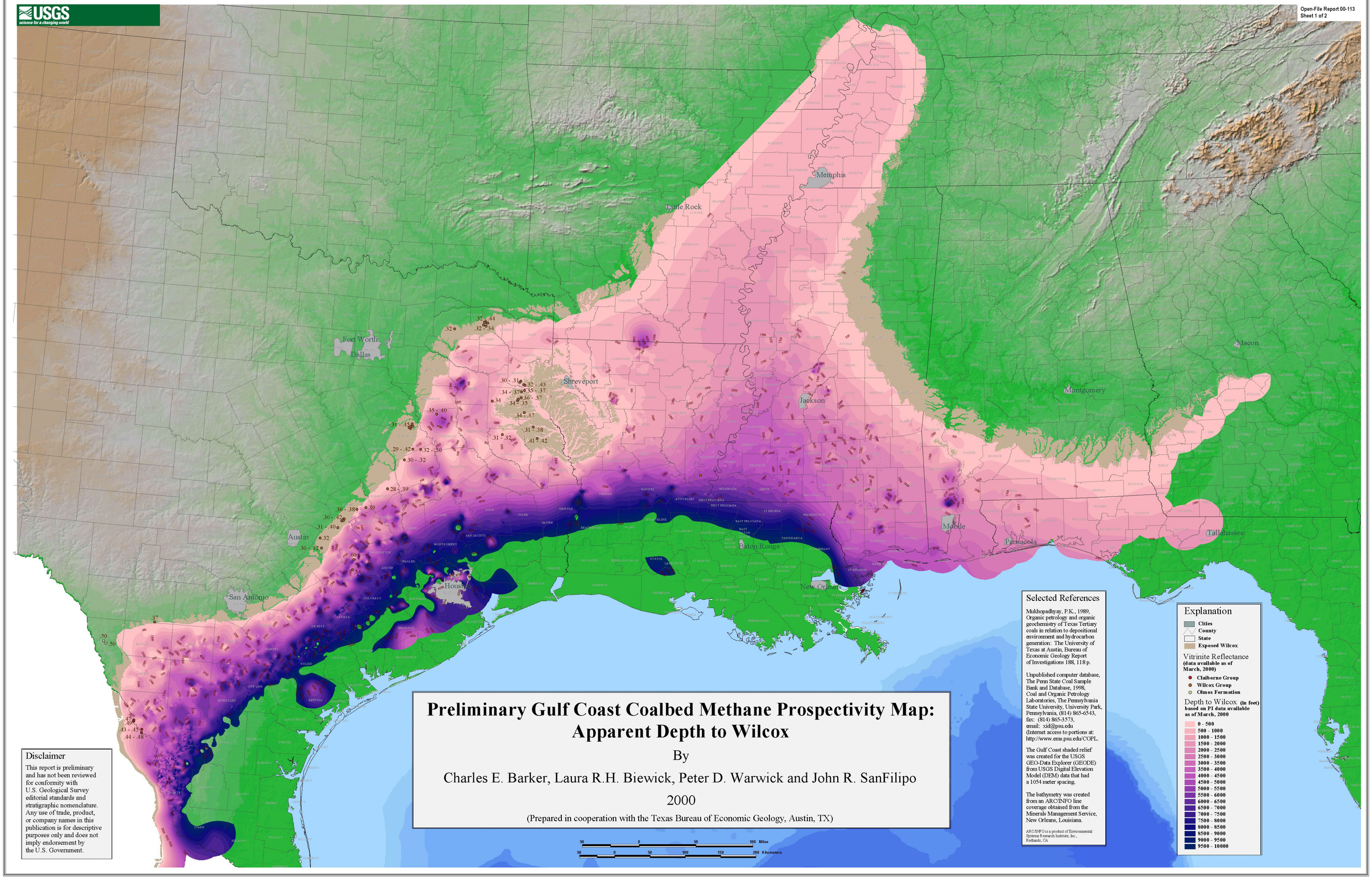

Preliminary Gulf Coast Coalbed Methane Prospectivity Map: Apparent Depth to Wilcox

By

Charles E. Barker, Laura R.H. Biewick, Peter D. Warwick and John R. SanFilipo

2000

(Prepared in cooperation with the Texas Bureau of Economic Geology, Austin, TX)

Disclaimer

This report is preliminary and has not been reviewed for conformity with U.S. Geological Survey editorial standards and stratigraphic nomenclature. Any use of trade, product, or company names in this publication is for descriptive purposes only and does not imply endorsement by the U.S. Government.