IN COOPERATION WITH THE
CITY OF HOUSTON
AND THE
HARRIS-GALVESTON COASTAL SUBSIDENCE DISTRICT

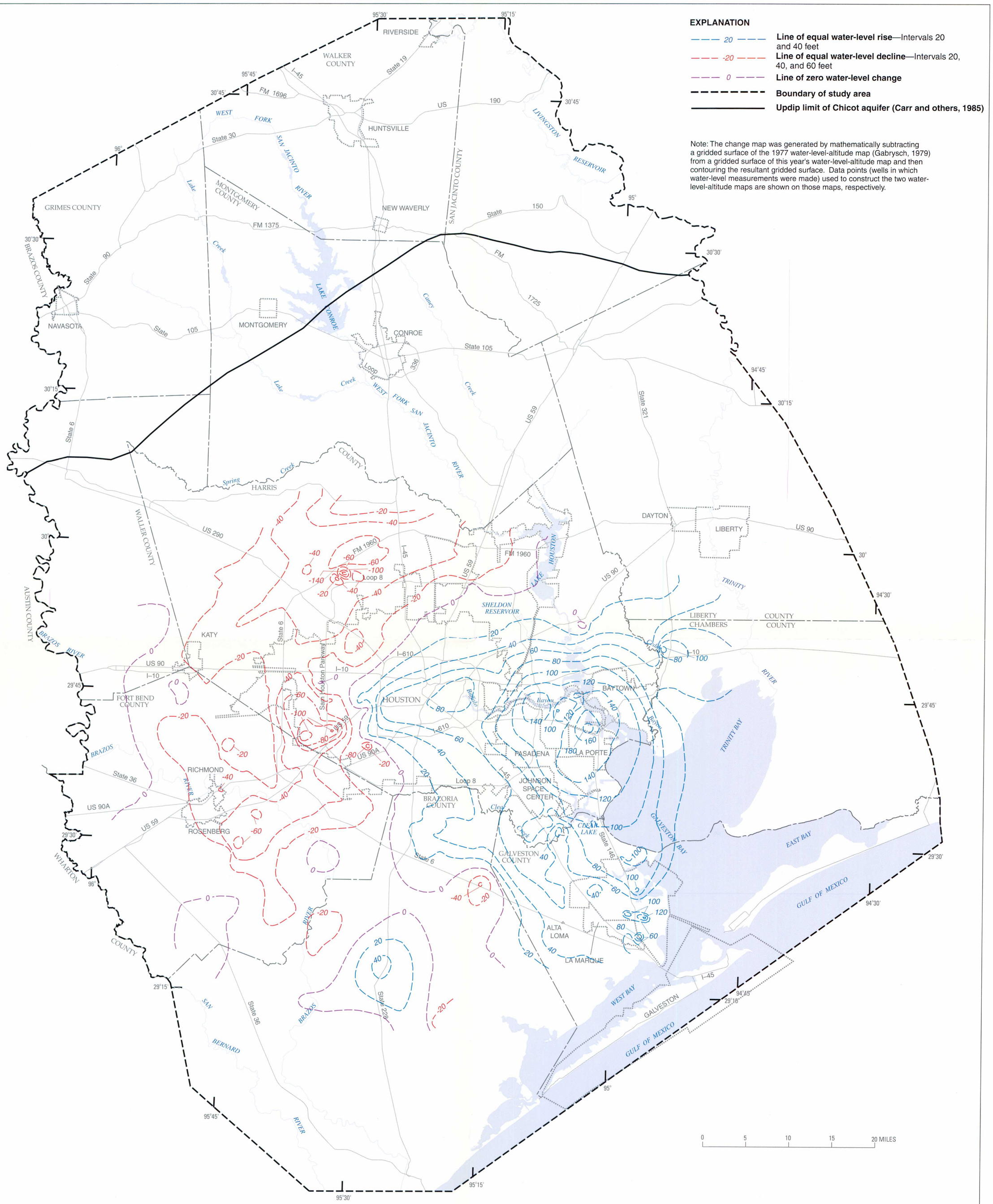

Figure 2. Map showing approximate water-level changes in the Chicot aquifer, Houston-Galveston region, Texas, 1977–2001.

Base from U.S. Geological Survey
Digital data, 1:100,000
Universal Transverse Mercator projection
Zone 15

WATER-LEVEL ALTITUDES 2001, WATER-LEVEL CHANGES 1977–2001 AND 2000–2001, AND COMPACTION 1973–2000 IN THE CHICOT AND EVANGELINE AQUIFERS, HOUSTON-GALVESTON REGION, TEXAS

By
L.S. Coplin, Natalie A. Houston, and Dexter W. Brown

2001

For additional information write to:
District Chief
U.S. Geological Survey
8027 Exchange Dr.
Austin, TX 78754–4733
E-mail: dc_tx@usgs.gov

Copies of this report can be purchased from:
U.S. Geological Survey
Branch of Information Services
Box 25286
Denver, CO 80225–0286
E-mail: infoservices@usgs.gov

☆ U.S. GOVERNMENT PRINTING OFFICE: 2001 — 773-087 / 52018 Region No. 8