U.S. Geological Survey
MONTEREY BAY NATIONAL MARINE SANCTUARY PROJECT

Water Depth: 51 meters
Lat/Lon: 37.14989, -122.41311
Collected: 8/29/1997

P197MB - B443 SS (0-43 cm)

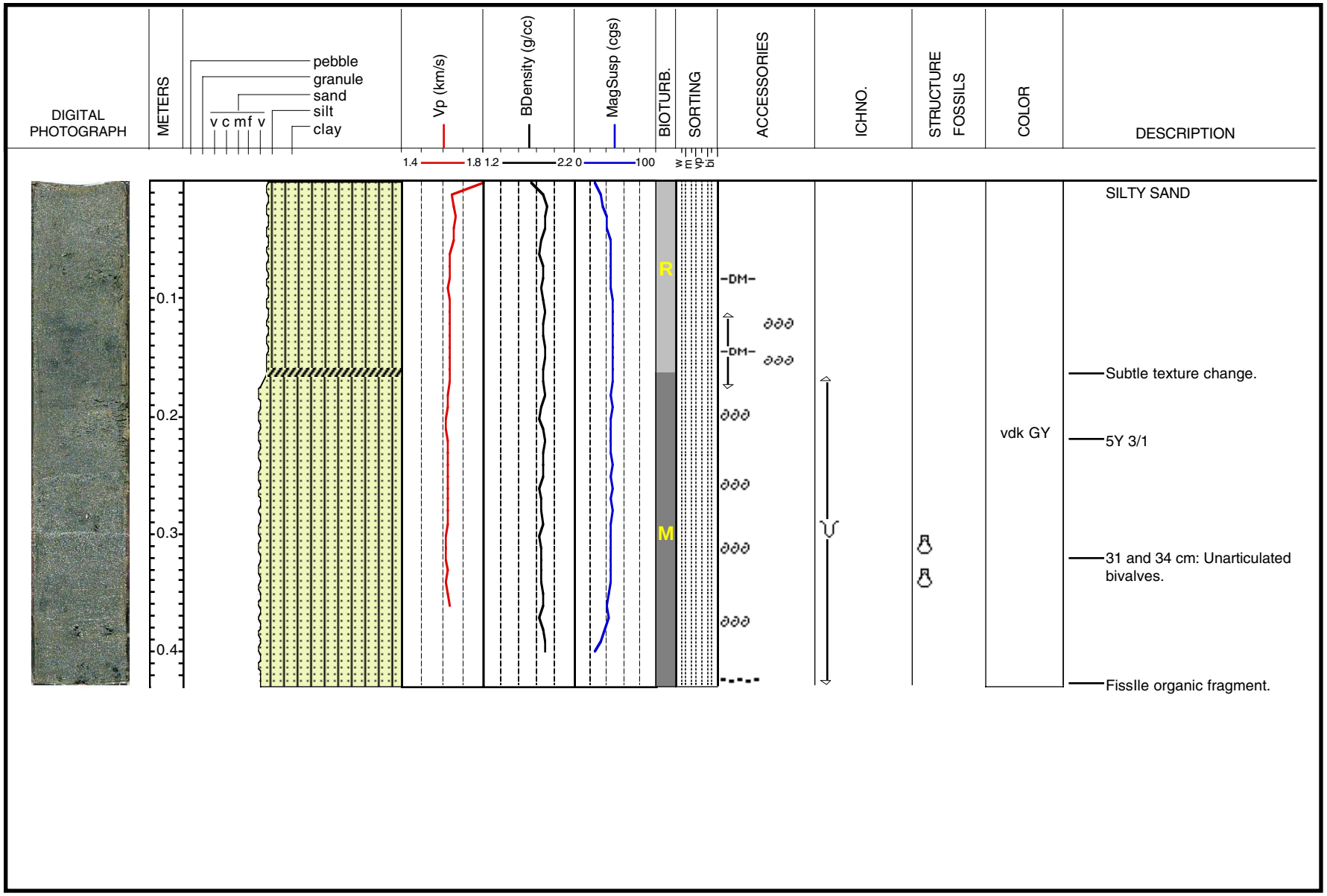

Return to Index Map

Return to Legend