U.S. Geological Survey
MONTEREY BAY NATIONAL MARINE SANCTUARY PROJECT

Water Depth: 82 meters
Lat/Lon: 37.30365, -122.54130
Collected: 9/9/1995

P295MB - B243 SS (0-55 cm)

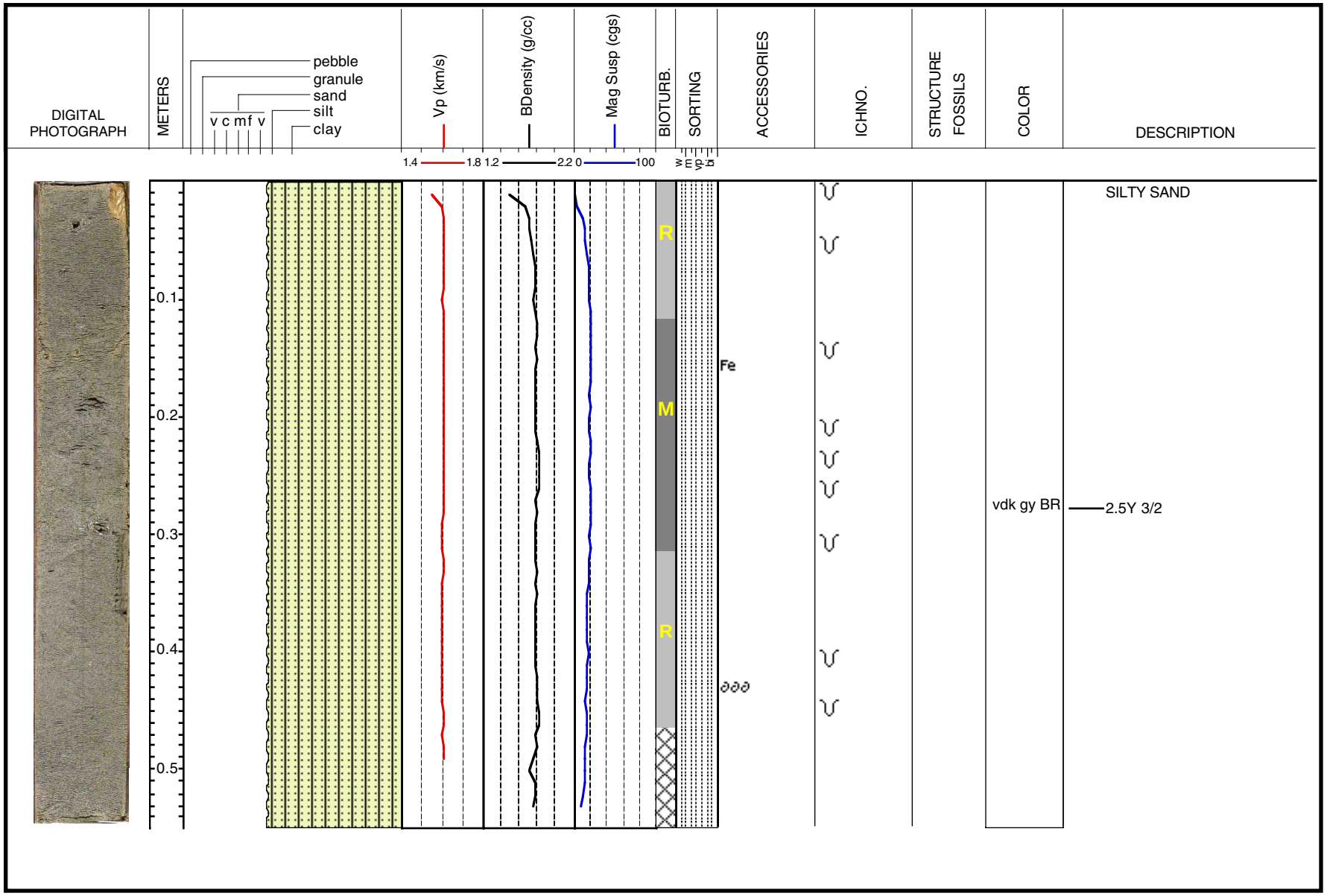

Return to Index Map

Return to Legend