Inigok 1 Torok Formation

KB: 163.0000 Long: 153.095 Lat: 70.000 Date Plotted: 5/30/01
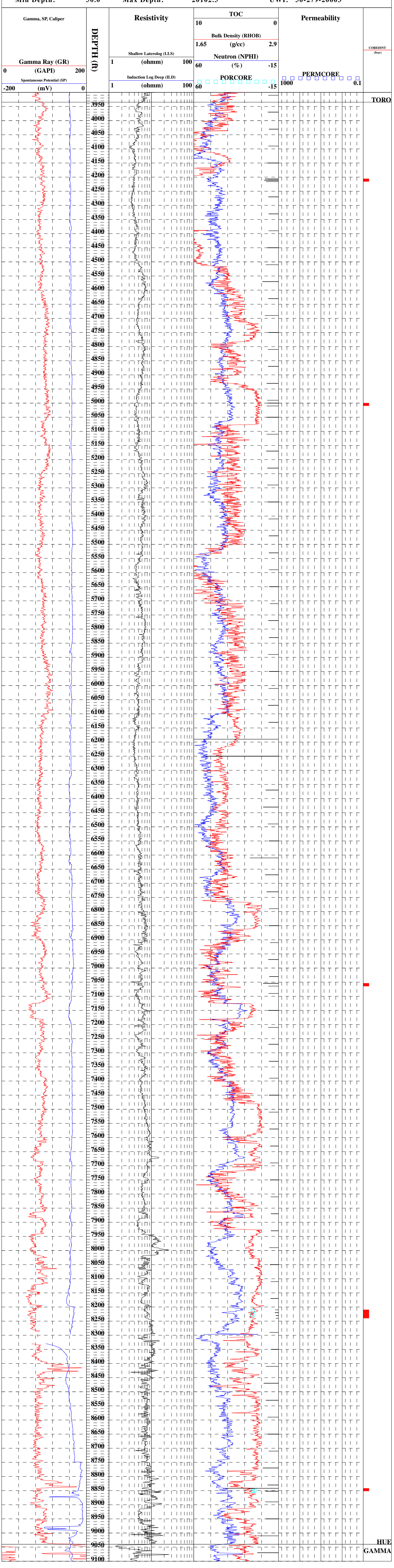
Min Depth: 50.0 Max Depth: 20102.5 UWI: 50-279-20003