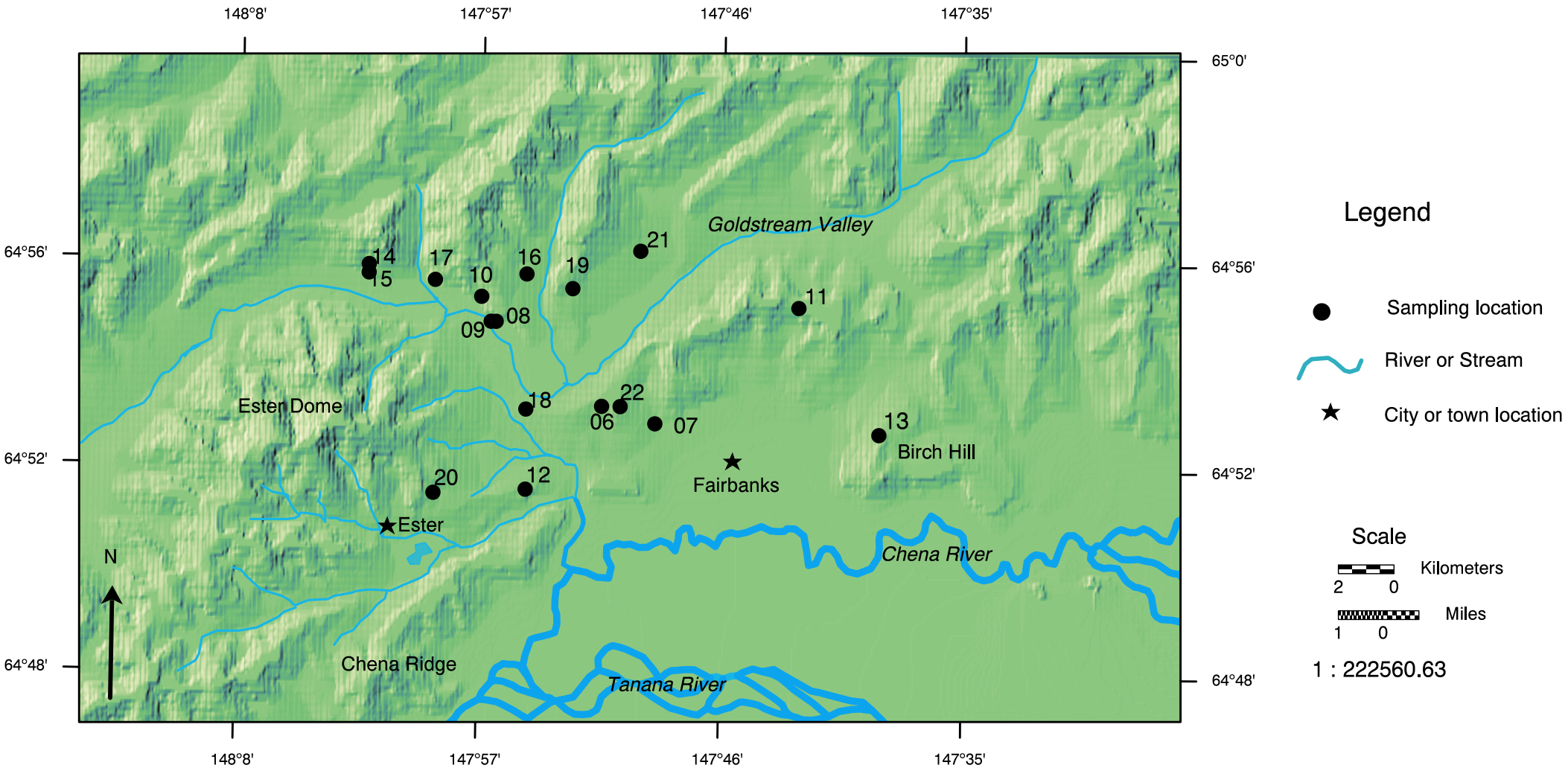

Figure 1. A shaded relief map of the Fairbanks area showing sampling locations and major physical features.