U. S. Department of the Interior
U. S. Geological Survey
Open-File Report 02-205

Reduced-to-pole Aeromagnetic Data for the Middle Rio Grande and Southern Española Basins, New Mexico
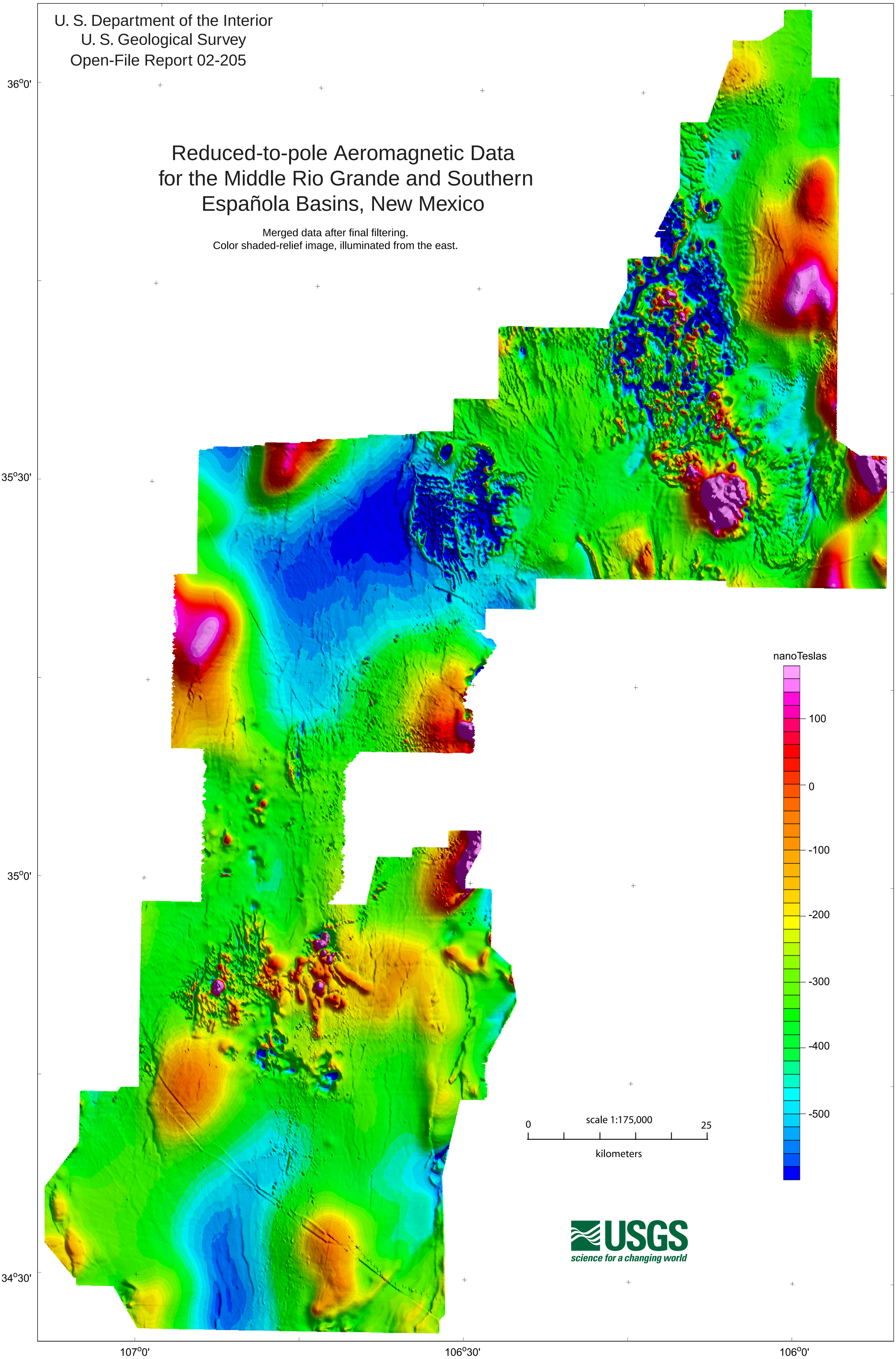
Merged data after final filtering.
Color shaded-relief image, illuminated from the east.