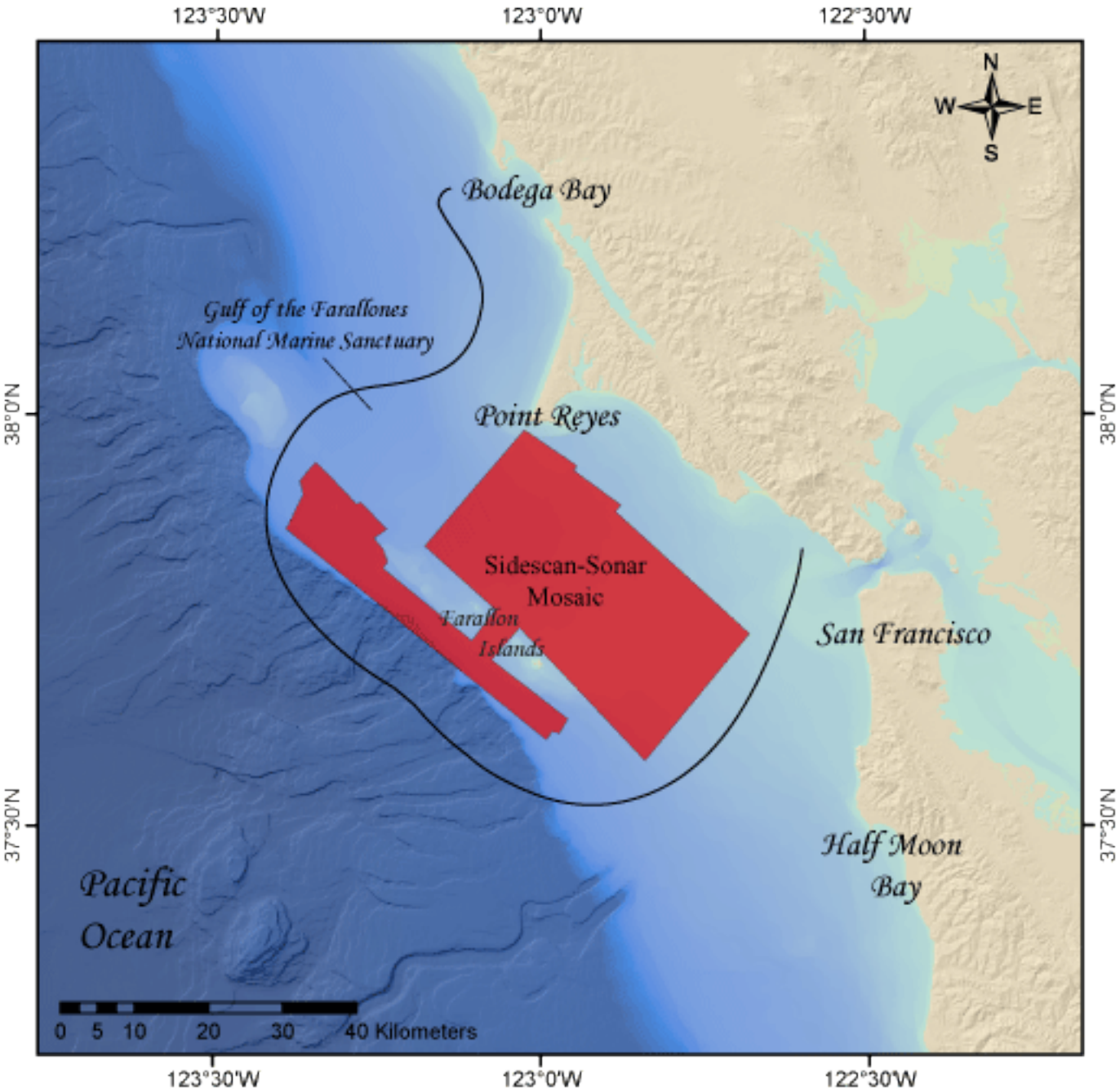
123°30'W
123°0'W
122°30'W
38°0'N
37°30'N
N
W
E
S
Bodega Bay
Gulf of the Farallones
National Marine Sanctuary
Point Reyes
Sidescan-Sonar
Mosaic
Farallon
Islands
San Francisco
Half Moon
Bay
Pacific
Ocean
0 5 10 20 30 40 Kilometers