U.S. DEPARTMENT OF THE INTERIOR
U.S. GEOLOGICAL SURVEY

R-6 Time

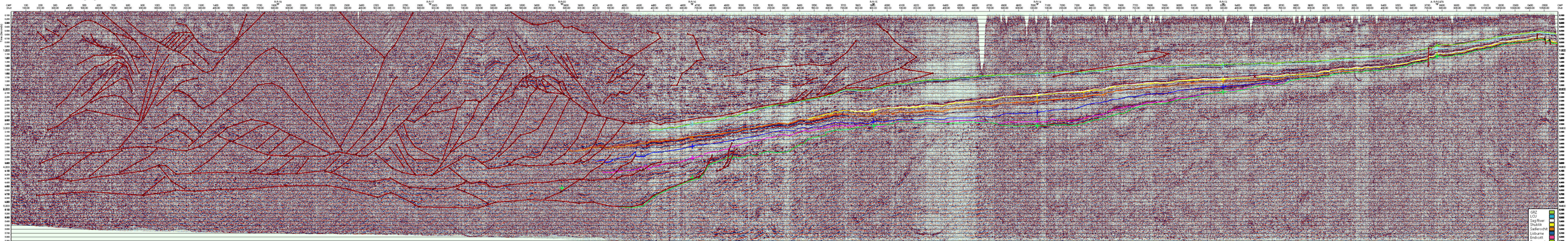

Interpreted Regional Seismic Reflection Lines, National Petroleum Reserve in Alaska
By Christopher S. Kulander , John A. Grow , Christopher I. Potter , Richard W. Saltus , and Michele L. Killgore