R-7 Time

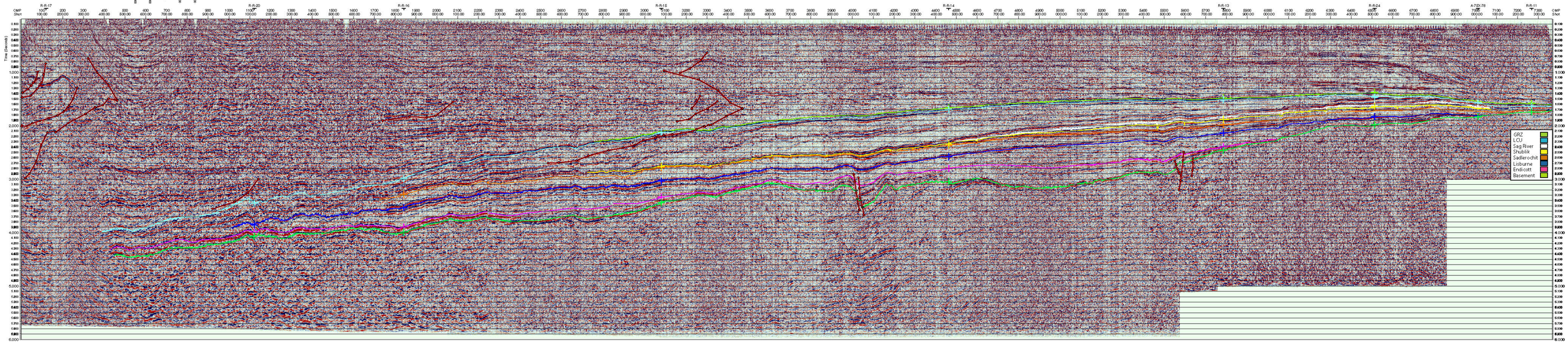

Interpreted Regional Seismic Reflection Lines, National Petroleum Reserve in Alaska
By Christopher S. Kulander , John A. Grow , Christopher J. Potter , Richard W. Saltus , and Michele L. Killgore