U.S. Department of the Interior
U.S. Geological Survey

Pita Island SE/Crane Islands SW SW

Kleberg County, Texas

Coastal Classification Atlas

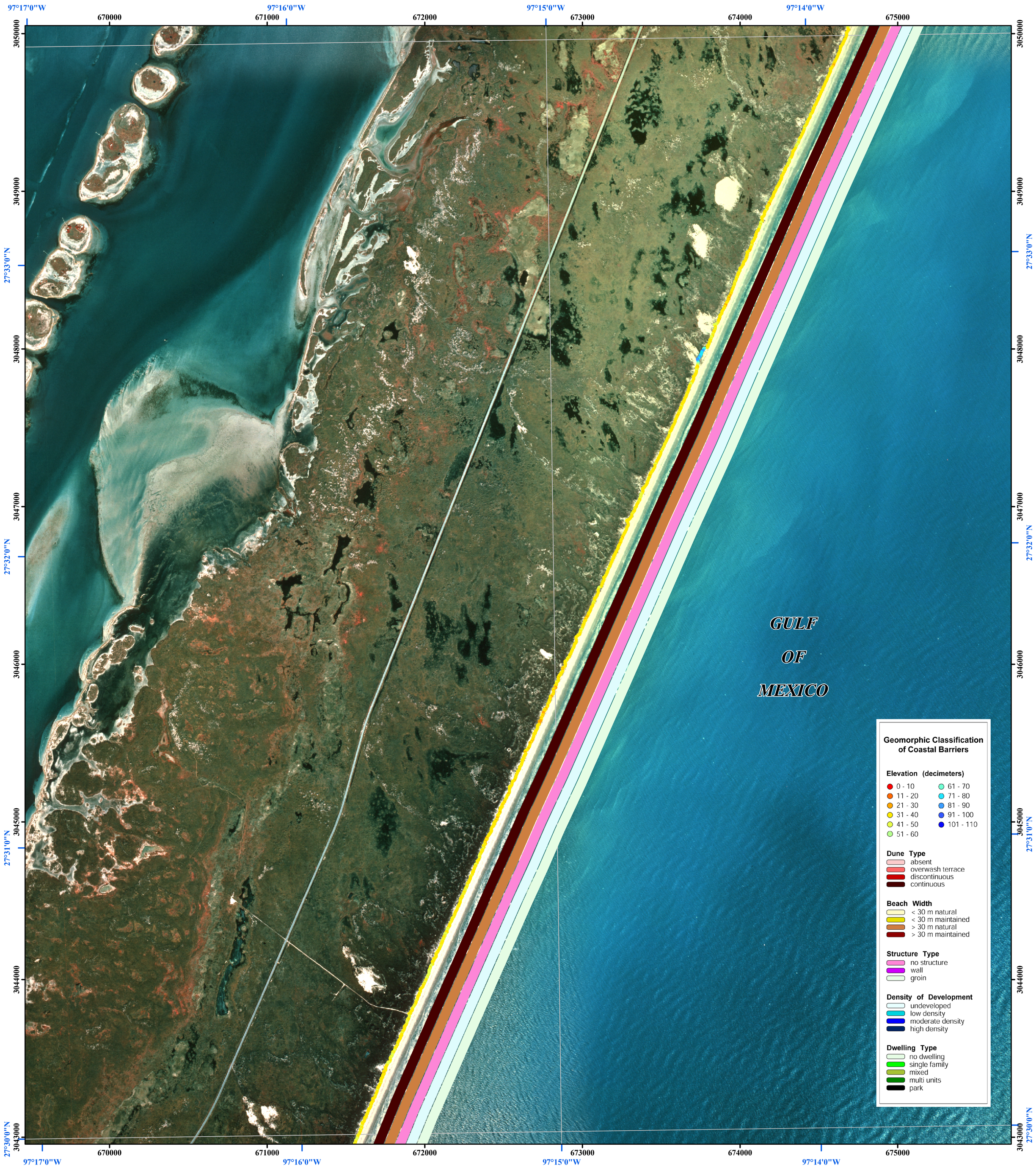

UTM Coordinates Zone 14
Datum: North American Datum 1983
Spheroid: Geodetic Reference System 1980
Elevations referenced to North American Vertical Datum 1988

Data shown on the map was verified June, 2005

Each map is named after the 7.5 minute USGS topographic map for the area shown.
The gray line represents the 3.75 minute grid of each topographic map

The top item in the legend refers to the most landward data line. The last item in the legend refers to the most seaward data line

Orthophoto map was prepared by the U.S. Geological Survey from aerial photography taken in 1995

This map has not been reviewed for conformity with U.S. Geological Survey editorial standards

0 0.25 0.5 1 Mile

0 0.25 0.5 1 Kilometer

By Russell L. Peterson and Robert A. Morton

U.S. Geological Survey
Center for Coastal & Watershed Studies
600 4th Street South
St. Petersburg, FL. 33701