HAVERHILL QUADRANGLE

Excerpted from: Surficial Geologic Map of the Salem Depot-Newburyport East-Wilmington-Rockport 16-Quadrangle Area in Northeast Massachusetts
By Byron D. Stone, Janet Radway Stone, and Mary L. DiGiacomo-Cohen
Open-File Report 2006-1260B

Explanatory pamphlet accompanies map

71°7'30"W 71°0'0"W

42°52'30"N 42°52'30"N

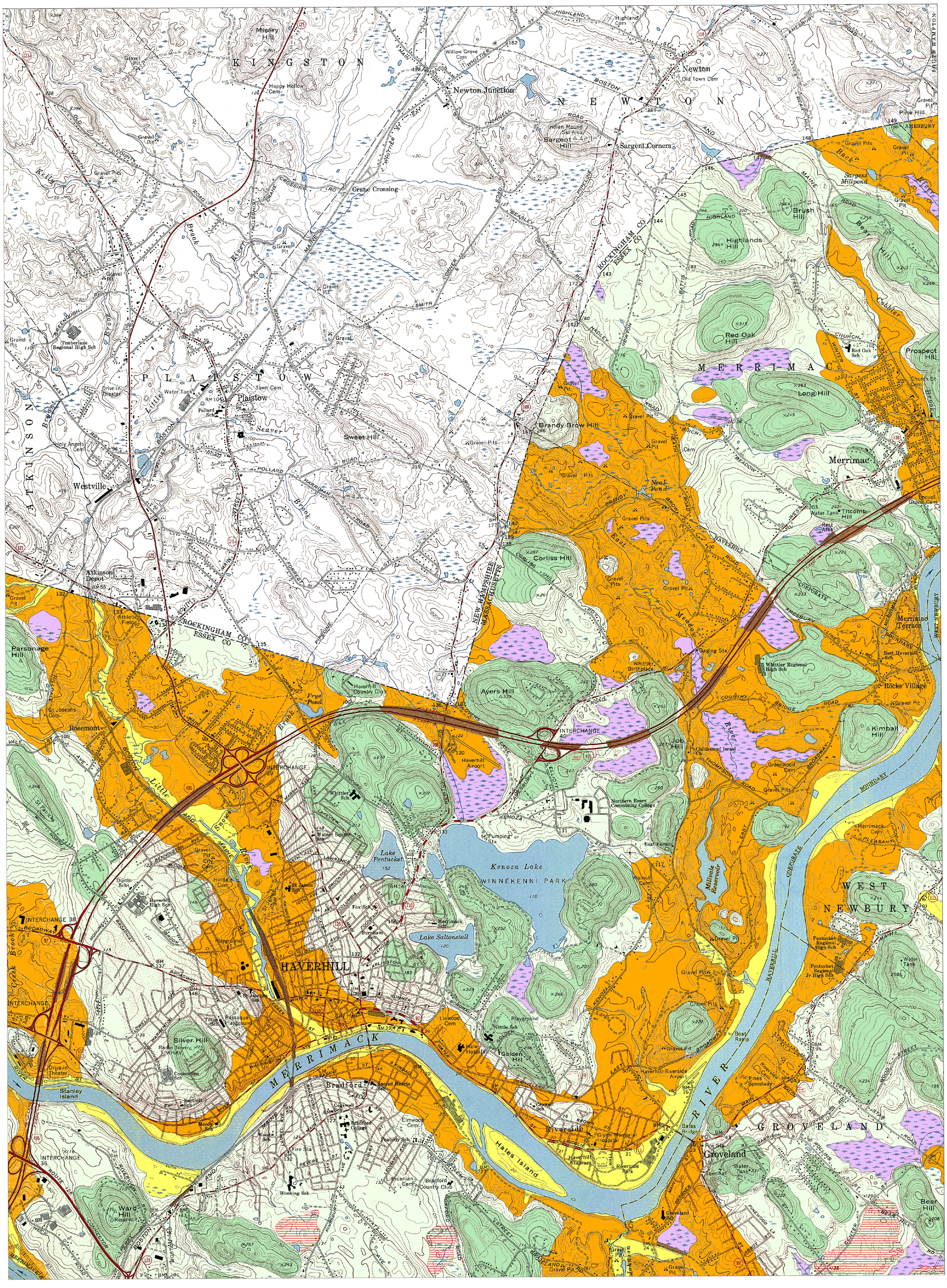

Scale 1:24,000

1 0.5 0 1 2 Miles

1 0.5 0 1 2 Kilometers

USGS science for a changing world

OFFICE OF THE STATE GEOLOGIST UNIVERSITY OF MASSACHUSETTS