U.S. DEPARTMENT OF THE INTERIOR
U.S. GEOLOGICAL SURVEY

Prepared in cooperation with the
COMMONWEALTH OF MASSACHUSETTS
OFFICE OF THE STATE GEOLOGIST
AND EXECUTIVE OFFICE OF ENERGY AND ENVIRONMENTAL AFFAIRS

OPEN-FILE REPORT 2006-1260-D
(SHEET 2 of 8)
WORCESTER SOUTH QUADRANGLE

Stone, B.D., Stone, J.R., and DiGiacomo-Cohen, M.L., 2008, Surficial geologic map of the Worcester North-Oxford-Wrentham-Attleboro nine-quadrangle area in south-central Massachusetts: U.S. Geological Survey Open-File Report 2006-1260-D.
Available online at http://pubs.usgs.gov/of/2006/1260/D.

Explanatory pamphlet accompanies map

71°52'30" 71°45'

42°15' 42°15'

(WORCESTER NORTH)

(LEICESTER) (GRAFTON)

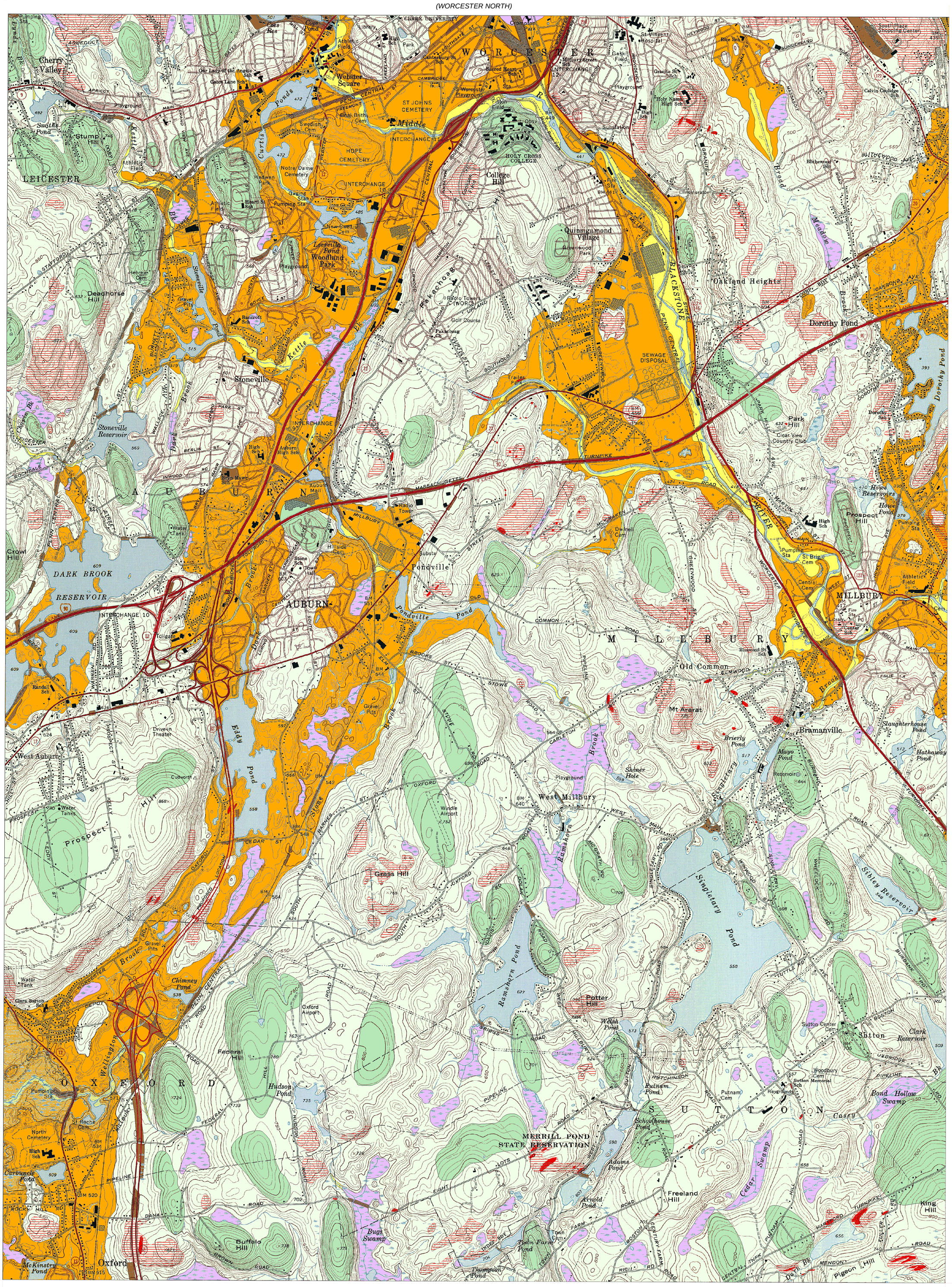

42°7'30" 42°7'30"

71°52'30" 71°45'

(OXFORD)

SCALE 1:24,000

1 0.5 0 1 MILES

1 0.5 0 1 KILOMETERS

CONTOUR INTERVAL 10 FEET

Base from U.S. Geological Survey, 1973.
Map was scanned, processed, georeferenced, rectified, and cropped by the Office of the Massachusetts State Geologist. Image available online at: http://www.geo.umass.edu/stategeologist/frame_maps.htm

Geology mapped by G.M. Haselton and B.D. Stone in 1982. Bedrock outcrops mapped by H.R. Dixon in 1977. Some postglacial units mapped using 2005 orthophoto images.

Surficial Geologic Map of the Worcester South Quadrangle, Massachusetts

Compiled by
Byron D. Stone, Janet R. Stone, and Mary L. DiGiacomo-Cohen

2008

USGS
science for a changing world