U.S. DEPARTMENT OF THE INTERIOR
U.S. GEOLOGICAL SURVEY

Prepared in cooperation with the
COMMONWEALTH OF MASSACHUSETTS
OFFICE OF THE STATE GEOLOGIST
AND EXECUTIVE OFFICE OF ENERGY AND ENVIRONMENTAL AFFAIRS

OPEN-FILE REPORT 2006-1260-G
(SHEET 11 of 24)
MOUNT TOBY QUADRANGLE

Stone, J.R., and DiGiacomo-Cohen, M.L., compilers, 2010, Surficial geologic map of the Heath-Northfield-Southwick-Hampden 24-quadrangle area in the Connecticut Valley region, west-central Massachusetts: U.S. Geological Survey Open-File Report 2006-1260-G. Available online at http://pubs.usgs.gov/of/2006/1260/G.

Explanatory pamphlet accompanies map

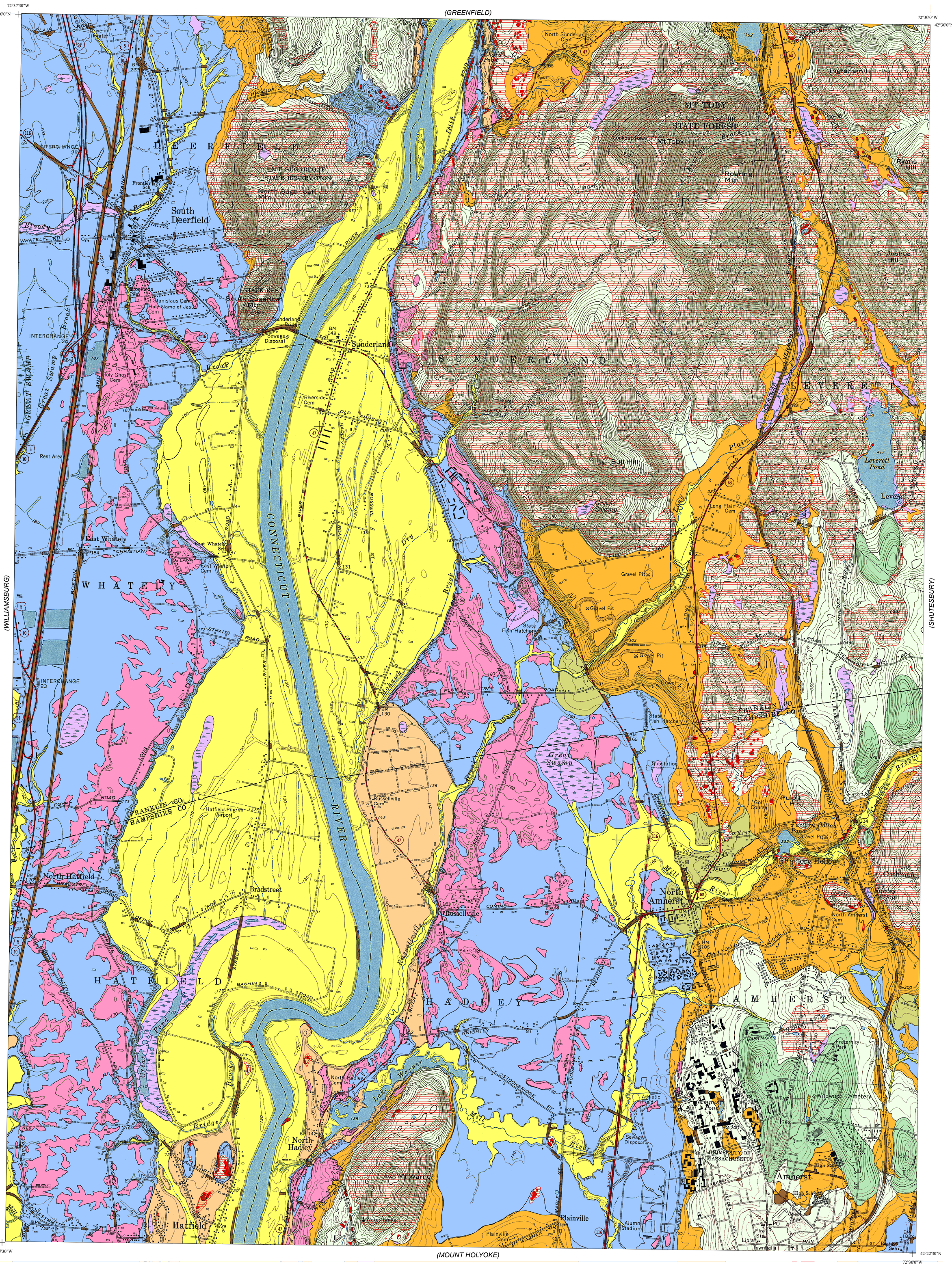

Base from U.S. Geological Survey, 1971.
Map was scanned, processed, georeferenced, rectified, and cropped by the Office of the Massachusetts State Geologist. Image available online at: http://www.geo.umass.edu/stategeologist/frame_maps.htm

SCALE 1:24,000

1 0.5 0 1 MILE

1 0.5 0 1 KILOMETER

CONTOUR INTERVAL 10 FEET

Map units were reproduced from Jahns (1951).

Surficial Geologic Map of the Mount Toby Quadrangle, Massachusetts

Compiled by
Janet R. Stone and Mary L. DiGiacomo-Cohen
2010