

119°38'W 119°36'W 119°34'W 119°32'W 119°30'W

Hillshaded Relief Draped Over Bathymetry for the Entire Region; Seafloor Mapping and Benthic Habitat GIS for Southern California Volume III

34°24'N

34°24'N



Study Area

- CA Coast Line
- Contours 10 Meters

34°22'N

34°22'N

34°20'N

34°20'N

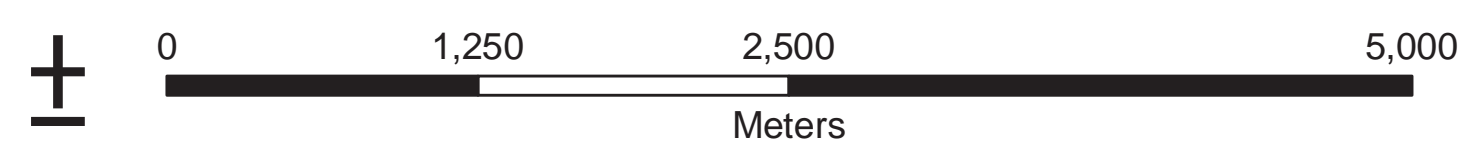
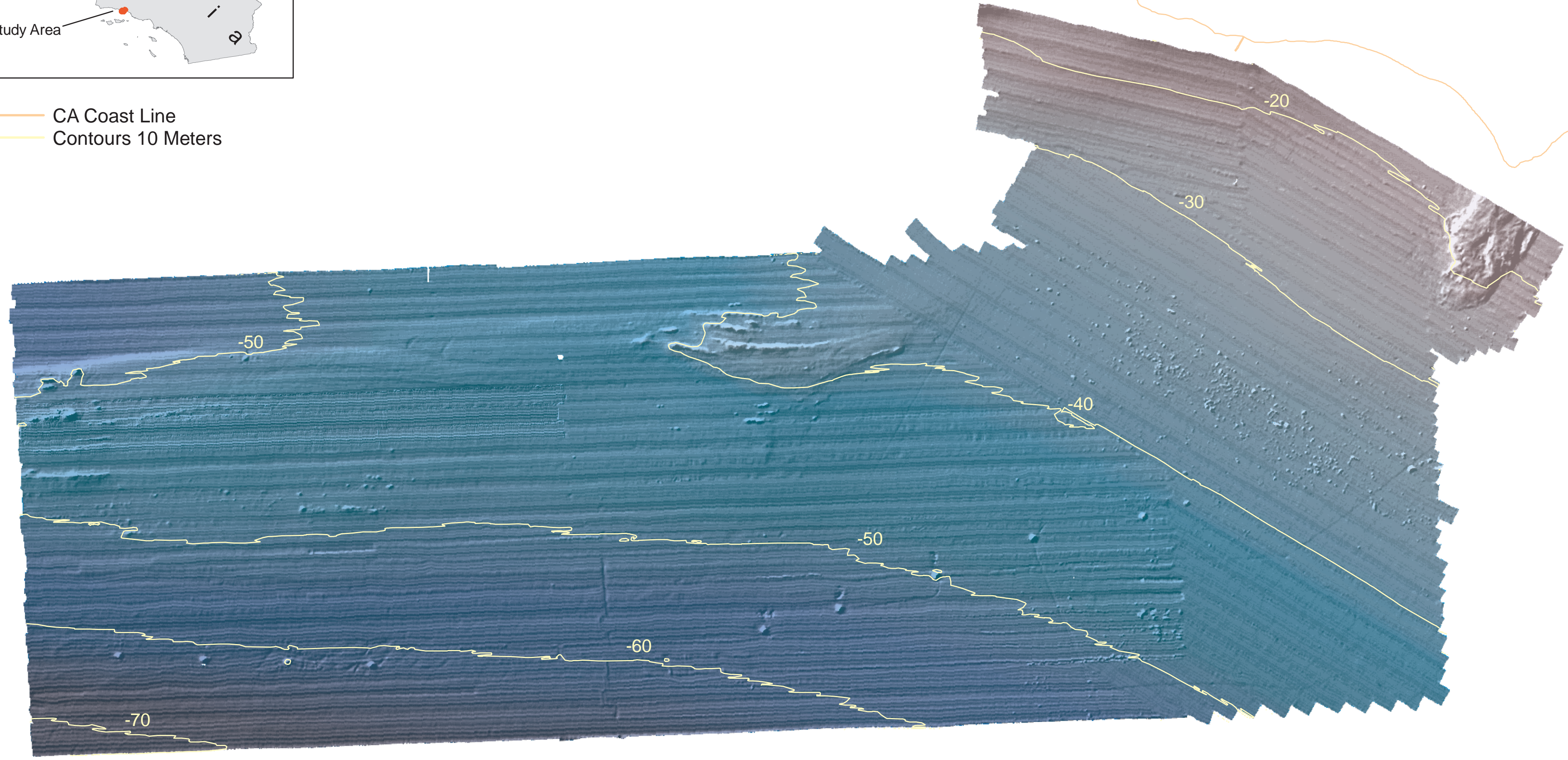

119°38'W 119°36'W 119°34'W 119°32'W 119°30'W