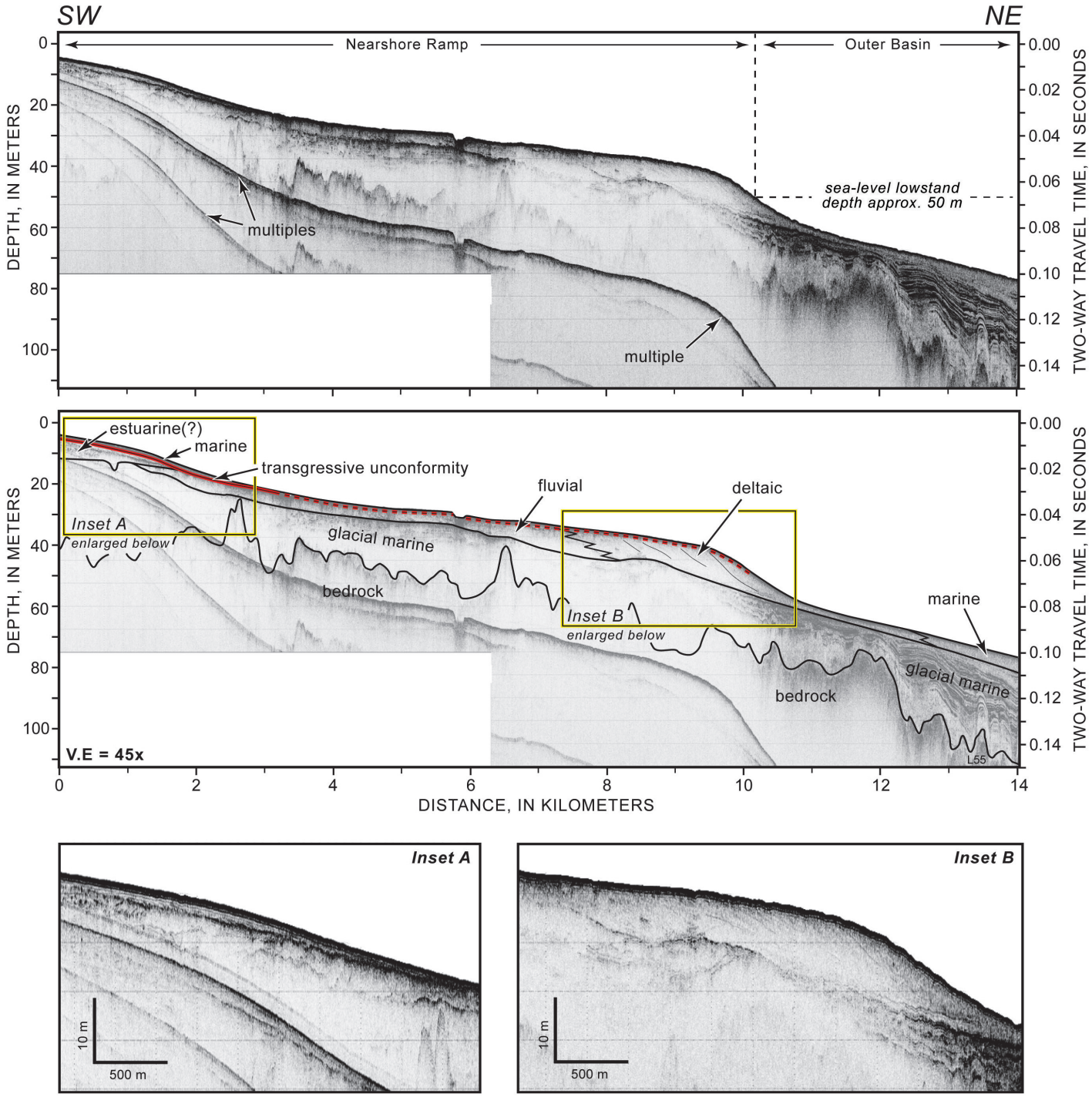
SW
NE
Nearshore Ramp
Outer Basin
sea-level lowstand
depth approx. 50 m
multiples
multiple
DEPTH, IN METERS
TWO-WAY TRAVEL TIME, IN SECONDS
estuarine(?)
marine
transgressive unconformity
fluvial
deltaic
Inset A
enlarged below
glacial marine
bedrock
Inset B
enlarged below
marine
glacial marine
bedrock
V.E = 45x
L55
DISTANCE, IN KILOMETERS
Inset A
10 m
500 m
Inset B
10 m
500 m