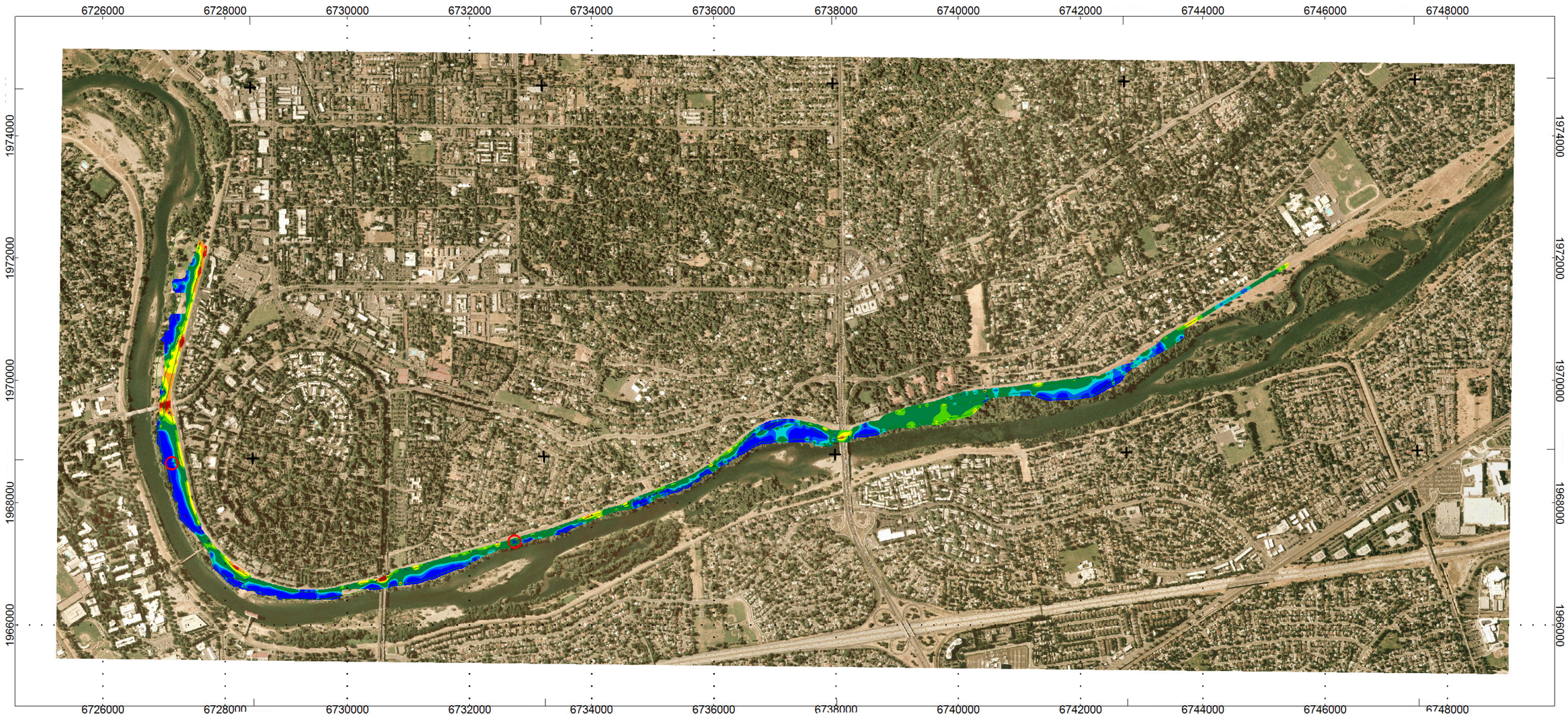

Apparent resistivity (ohm-m)

50.0 70.0 100.0 150.0 200.0 500.0 700.0 1000.0

500 0 500 1000 1500 2000 2500

US survey foot

NAD83 / California CS83 zone 2

Gem-2 Calibration Locations

Plate 6

USGS American River Levee Surveys

GEM2 Data
Apparent resistivity: Frequency 36570 Hz

Data acquired May 2007 by USGS CICT
Prepared for USACE Sacramento District
Inter-agency Agreement W62N6M70929830

Map prepared by M. Deszcz-Pan, July 2007

USGS
science for a changing world

U.S. Department of the Interior
U.S. Geological Survey
OPEN-FILE REPORT 2008-1109