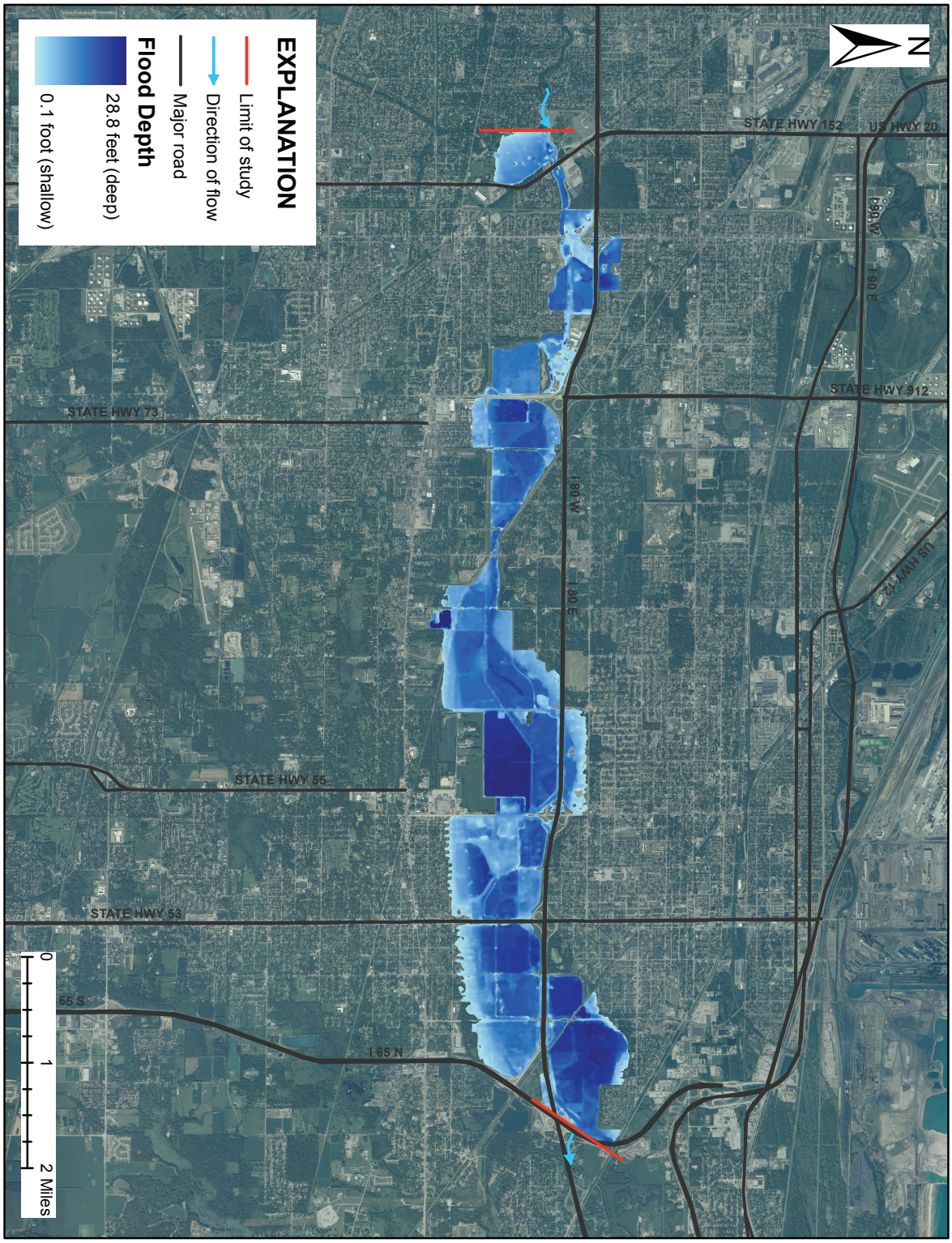

Approximate flood-peak extents and depths, flood of September 2008, for Little Calumet River near Highland, Indiana. During times of high water, flow direction changes. This part of the Little Calumet River flows from west to east. Aerial photograph courtesy of Indiana University, Indiana Spatial Data Portal, 2008 National Agriculture Imagery Program, accessed June 2, 2009, at http://www.indiana.edu/~gisdata/statewide/08naip.html.