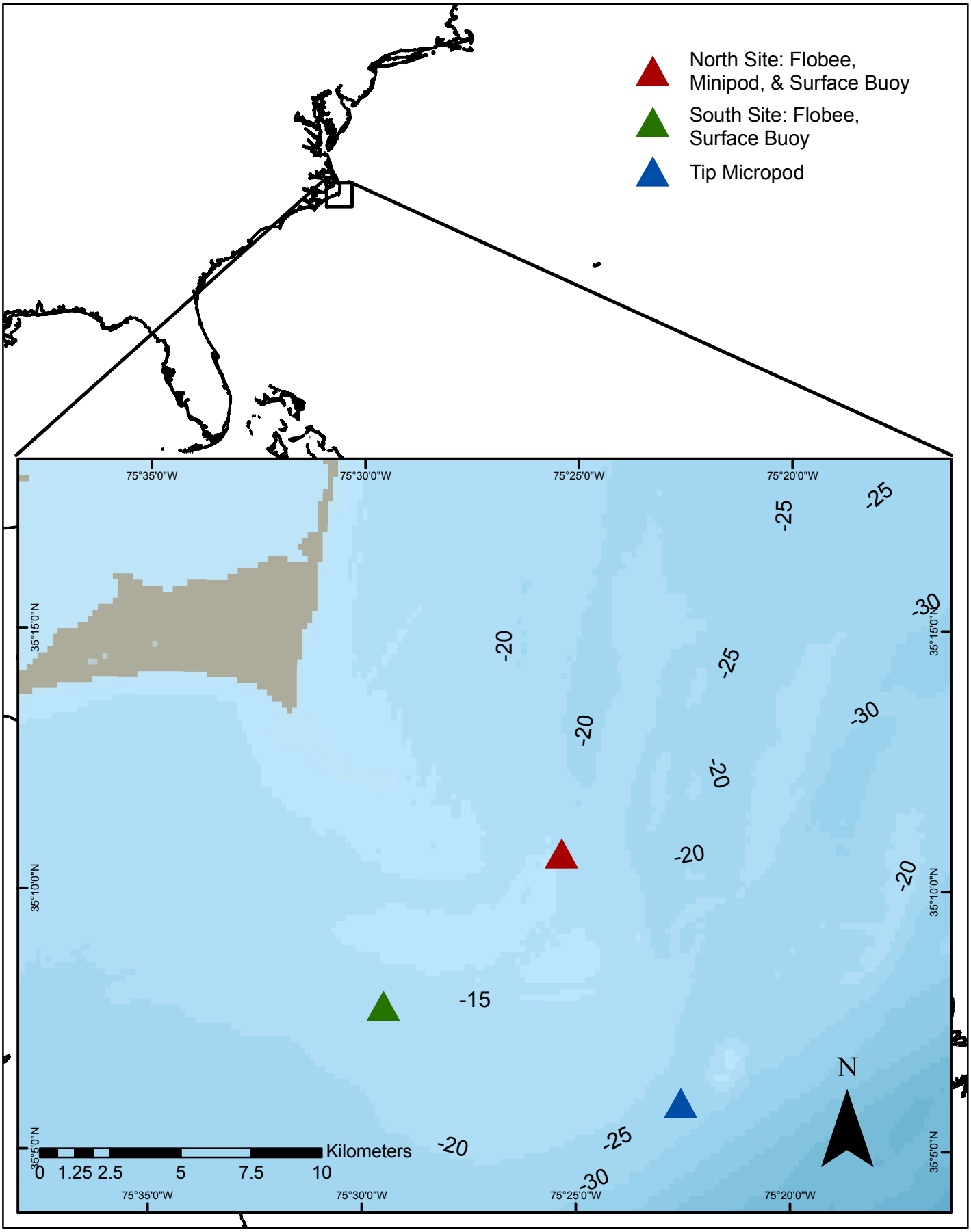
North Site: Flobee, Minipod, & Surface Buoy
South Site: Flobee, Surface Buoy
Tip Micropod
75°35'0"W
75°30'0"W
75°25'0"W
75°20'0"W
35°15'0"N
35°10'0"N
35°5'0"N
-25
-30
-20
-15
N
Kilometers
0 1.25 2.5 5 7.5 10