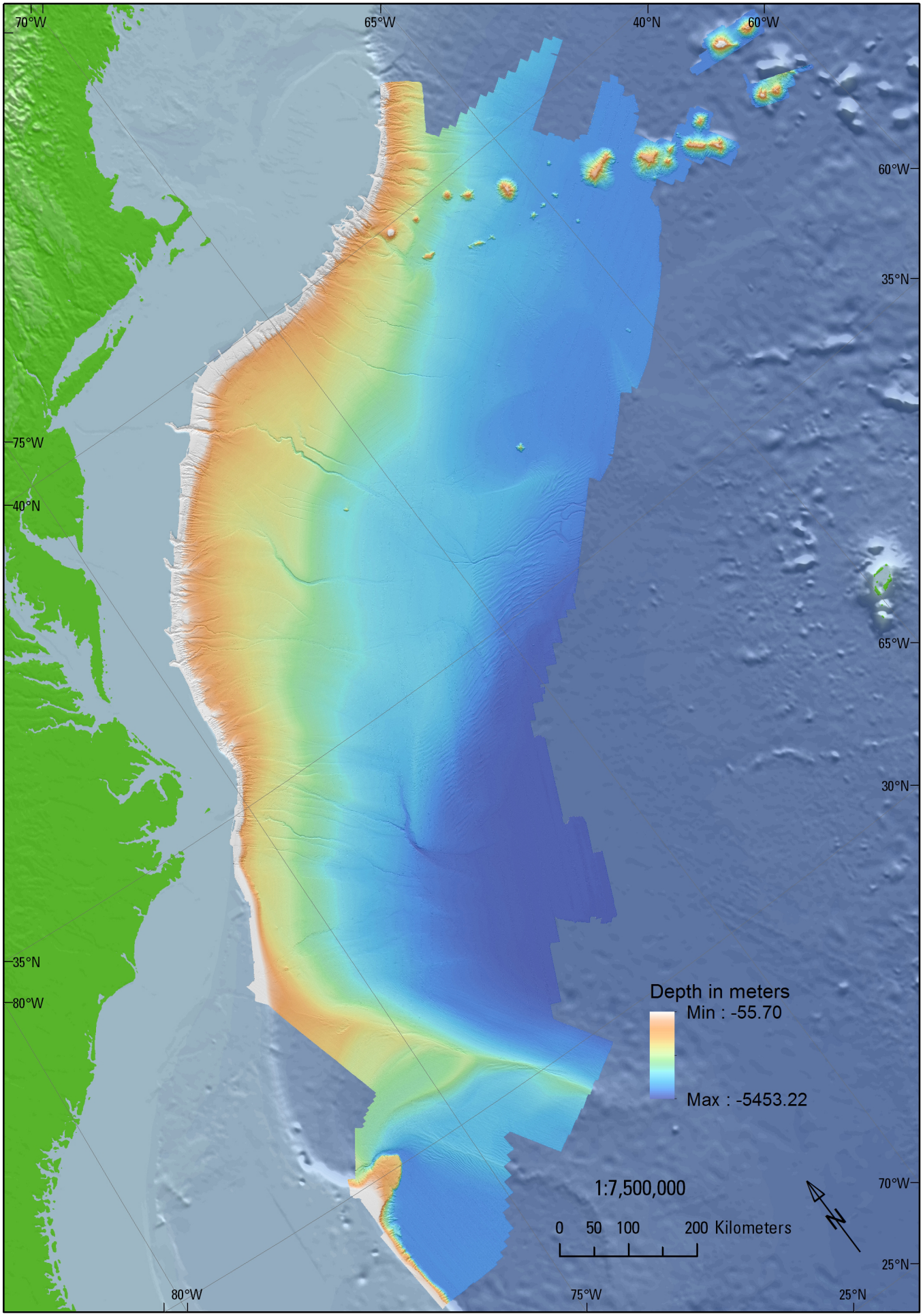
70°W
65°W
40°N
60°W
60°W
35°N
75°W
40°N
65°W
30°N
35°N
80°W
Depth in meters
Min : -55.70
Max : -5453.22
1:7,500,000
0 50 100 200 Kilometers
N
70°W
25°N
80°W
75°W
25°N