U.S. DEPARTMENT OF THE INTERIOR
U.S. GEOLOGICAL SURVEY

Open-File Report 2012–1266 (ver. 2.0)

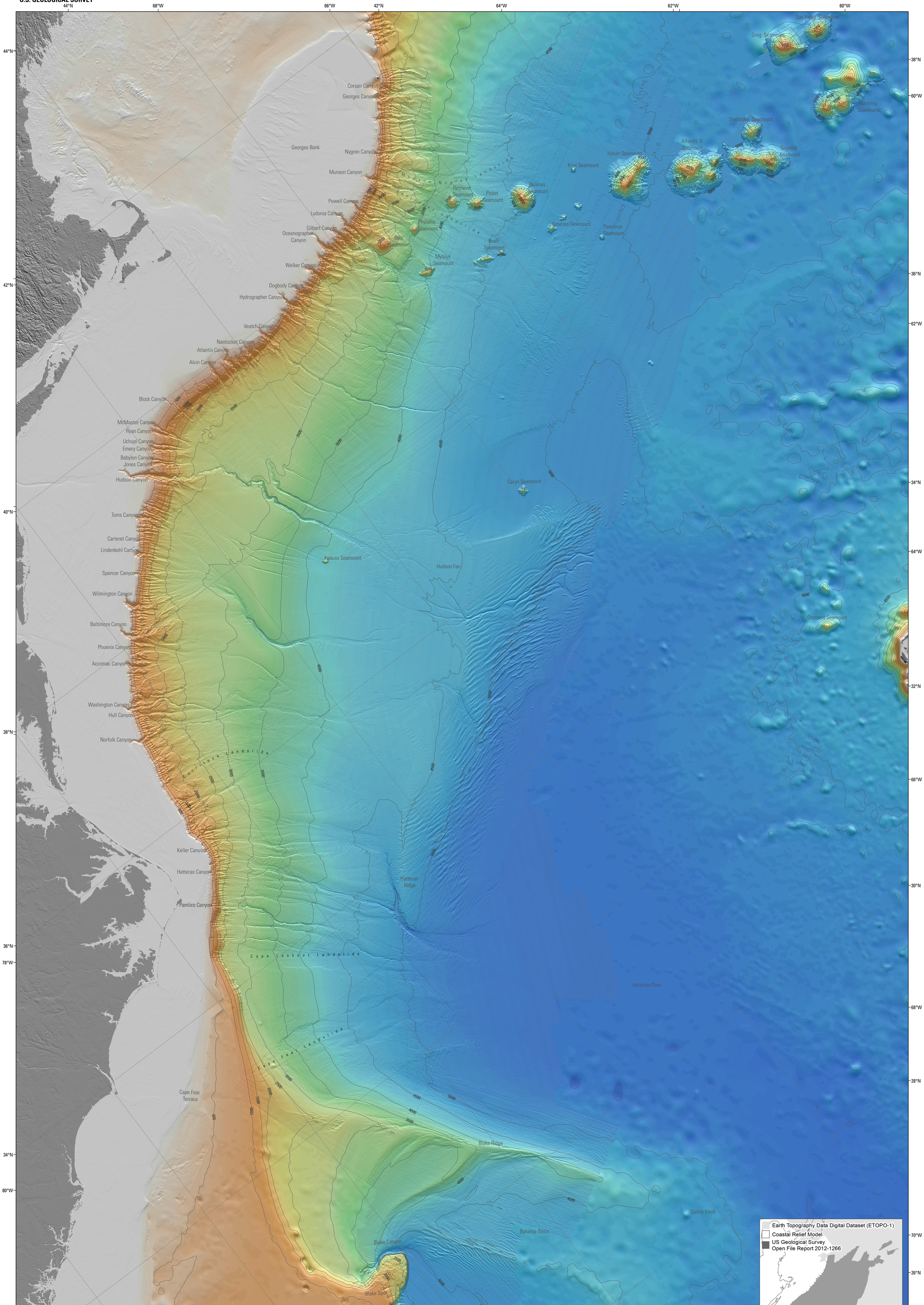

Base from National Oceanic and Atmospheric Administration, National Geospatial Agency
Mercator Projection
Central Longitude -72° W
Latitude of True Scale 40° N
Data Frame is rotated 37° W of N

1:1,750,000

50 25 0 50 Miles

50 25 0 50 Kilometers

Contour interval 500 meters
Depths referenced to Instantaneous Sea Level

Canyon names are from National Geospatial-Intelligence Agency (http://earth-info.nga.mil/gns/html/index.html)

Background bathymetry is from National Oceanic and Atmospheric Administration National Centers for Environmental Information, U.S. coastal relief model (http://ngdc/noaa/gov/mgg/coastal/crm.html)

Bathymetic contours are generalized for cartographic display

Suggested citation:
Andrews, B.D., Chaytor, J.D., ten Brink, U.S., Brothers, D.S., Gardner, J.V., Lobecker, E.A., and Calder, B.R., 2016, Bathymetric terrain model of the Atlantic margin for marine geological investigations (ver. 2.0, May 2016): U.S. Geological Survey Open-File Report 2012–1266, 12 p., 1 pl., http://dx.doi.org/10.3133/ofr20121266.

ISSN 2331-1258

Bathymetric Terrain Model of the Atlantic Margin for Marine Geological Investigations

By
Brian D. Andrews[1], Jason D. Chaytor[1], Uri S. ten Brink[1], Daniel S. Brothers[1], James V. Gardner[2], Elizabeth A. Lobecker[3], and Brian R. Calder[2]

2016

Version 2.0

[1]U.S. Geological Survey
[2]University of New Hampshire
[3]National Oceanic and Atmospheric Administration