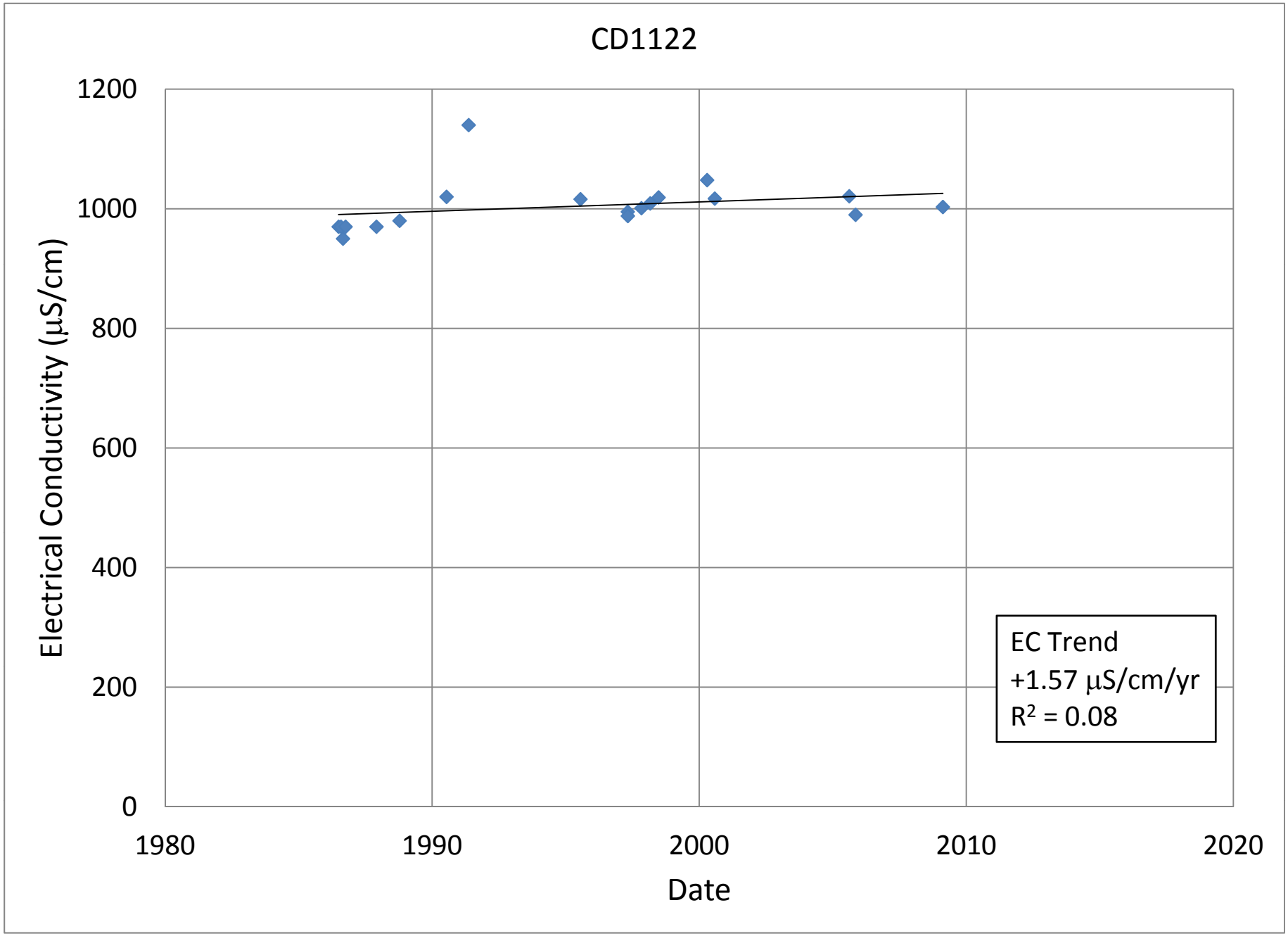
CD1122
Electrical Conductivity (µS/cm)
1200
1000
800
600
400
200
0
1980
1990
2000
2010
2020
Date
EC Trend
+1.57 µS/cm/yr
R² = 0.08