USGS
science for a changing world

U.S. Department of the Interior
U.S. Geological Survey

By Dwight C. Bradley, Holly Motts, John D. Horton, Stuart Giles, and Cliff D. Taylor

2015

RÉPUBLIQUE ISLAMIQUE DE MAURITANIE

Ministère du Pétrole, de l'Energie et des Mines

Geologic Map of Mauritania

Open-File Report 2013–1280
Chapter A1
Deliverable 51a

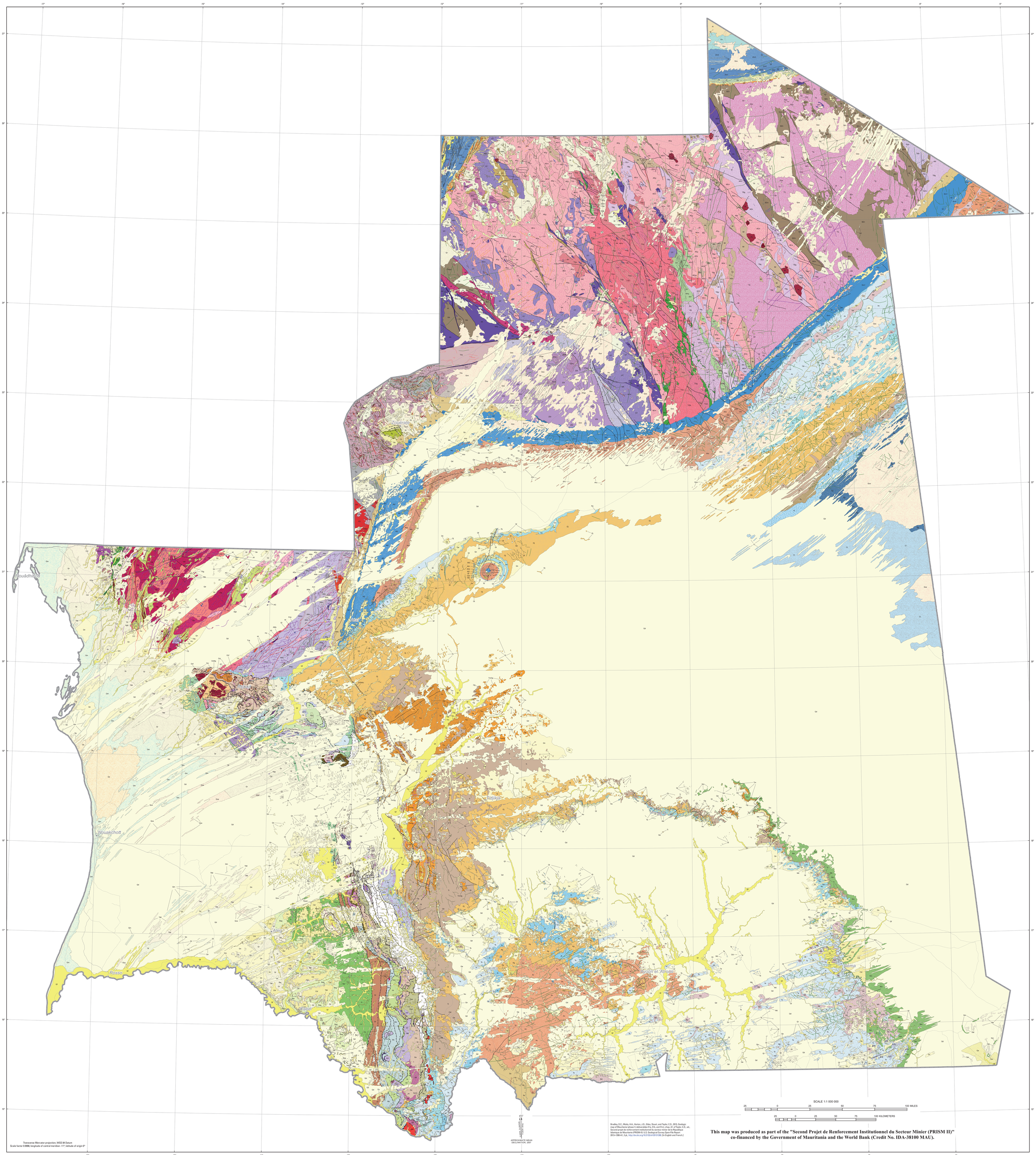

Bradley, D.C., Motts, H.A., Horton, J.D., Giles, Stuart, and Taylor, C.D., 2015, Geologic map of Mauritania (phase V, deliverables 51a, 51b, and 51c), chap. A1 of Taylor, C.D., ed., Second projet de renforcement institutionnel du secteur minier de la République Islamique de Mauritanie (PRISM-II): U.S. Geological Survey Open-File Report 2013–1280–A1, 3 pl., http://dx.doi.org/10.3133/ofr20131280. [In English and French.]

This map was produced as part of the "Second Projet de Renforcement Institutionnel du Secteur Minier (PRISM II)" co-financed by the Government of Mauritania and the World Bank (Credit No. IDA-38100 MAU).