U.S. Department of the Interior
U.S. Geological Survey

By Stuart A. Giles and Robert G. Eppinger

2012

Geochemistry of Rocks in the Nord-East Area — Titanium

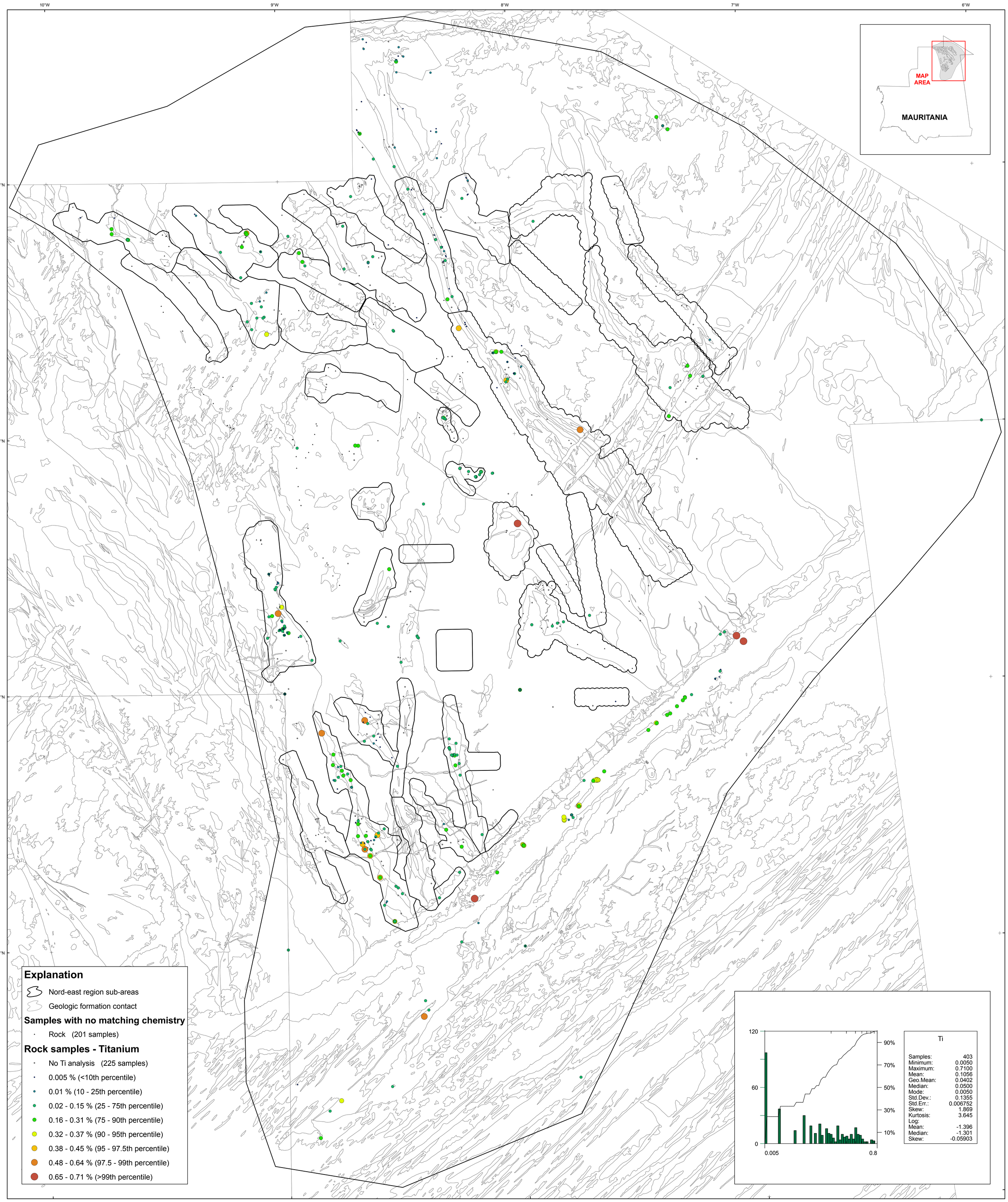

Transverse Mercator projection, WGS 84 Datum
Scale factor 0.9996; Longitude of central meridian 11° W.; latitude of origin 0°

4½°
TRUE NORTH
MAGNETIC NORTH
APPROXIMATE MEAN DECLINATION, 2007

SCALE 1:500 000
10 0 10 20 30 40 MILES
10 0 10 20 30 40 50 KILOMETERS

This map was produced as part of the "Second Projet de Renforcement Institutionnel du Secteur Minier (PRISM II)" co-financed by the Government of Mauritania and the World Bank (Credit No. IDA-38100 MAU).