U.S. Department of the Interior
U.S. Geological Survey

RÉPUBLIQUE ISLAMIQUE DE MAURITANIE

Ministère du Pétrole, de l'Energie et des Mines

By Barnaby W. Rockwell, Daniel H. Knepper, Jr., and John D. Horton

2012

Area 6 - Gleibat Tenebdar-Tourassin - ASTER DEM

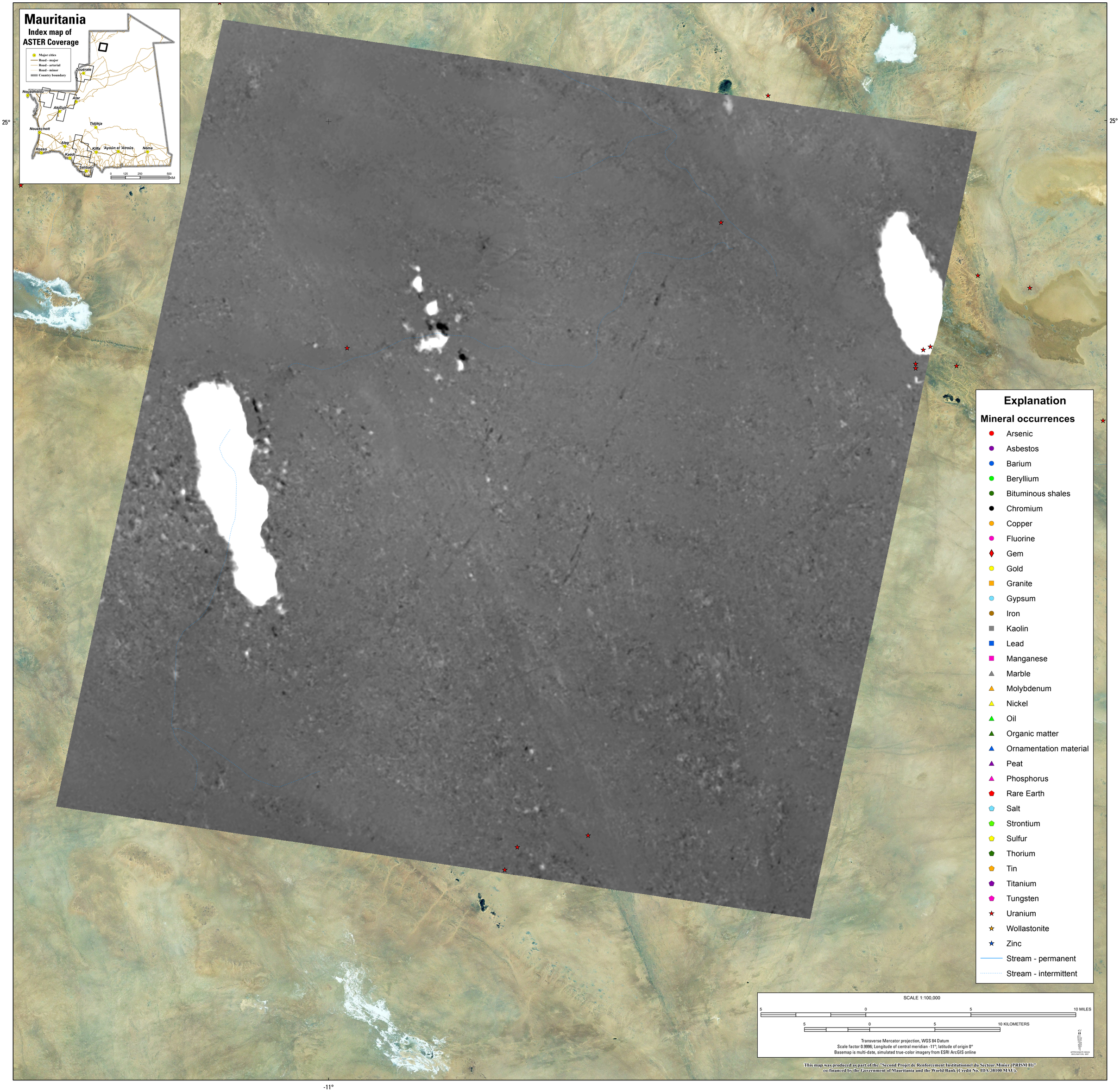

This map was produced as part of the "Second Projet de Renforcement Institutionnel du Secteur Minier (PRISM II)" co-financed by the Government of Mauritania and the World Bank (Credit No. IDA-38100 MAU).