U.S. Department of the Interior
U.S. Geological Survey

By Cliff D. Taylor and John D. Horton

2012

RÉPUBLIQUE ISLAMIQUE DE MAURITANIE

Ministère du Pétrole, de l'Energie et des Mines

Permissive Tracts for Volcanogenic Massive Sulfide Deposits in Mauritania

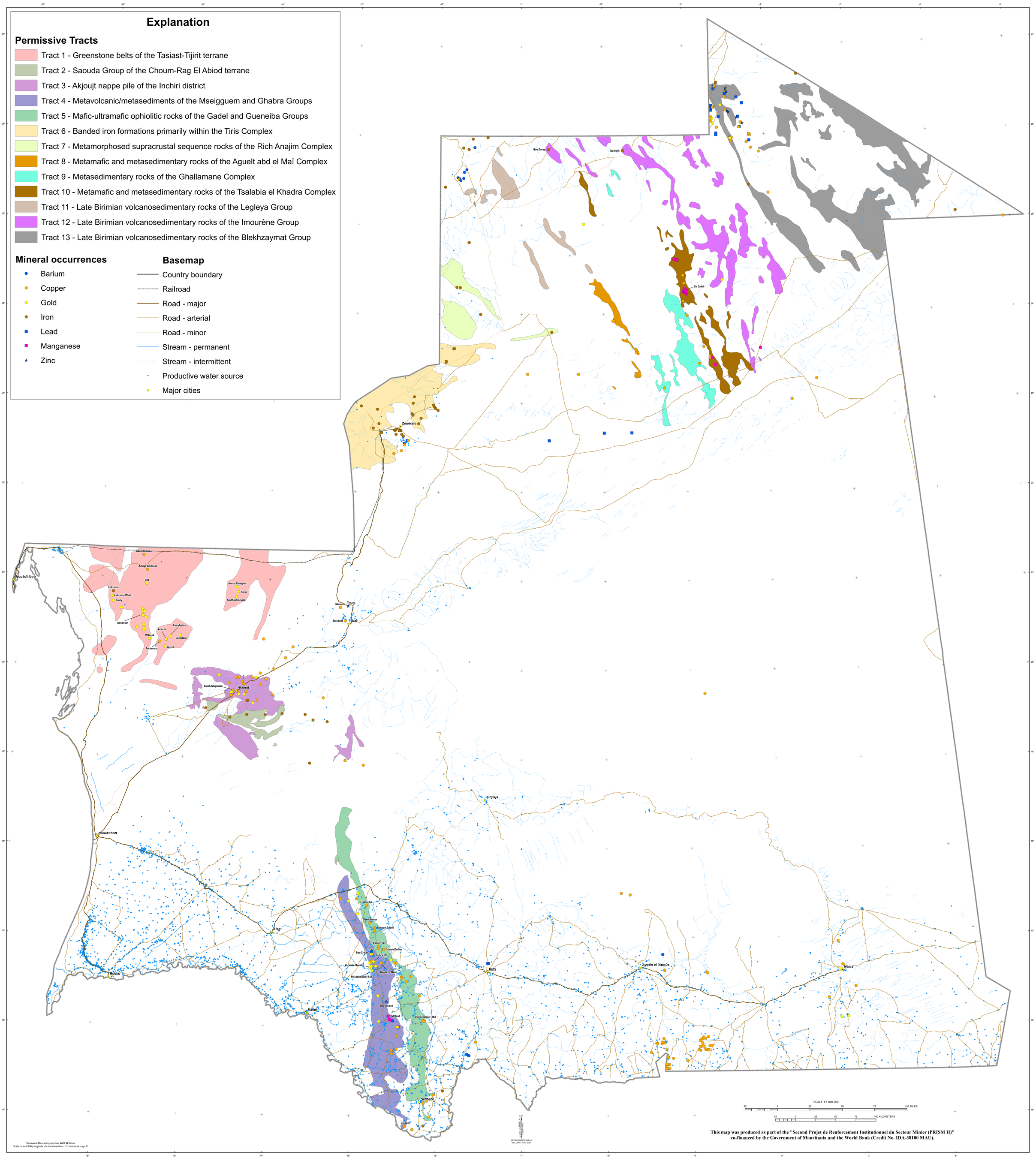

This map was produced as part of the "Second Projet de Renforcement Institutionnel du Secteur Minier (PRISM II)" co-financed by the Government of Mauritania and the World Bank (Credit No. IDA-38100 MAU).