U.S. Department of the Interior
U.S. Geological Survey

Open-File Report 2014-1033
Sheet 3 of 4
Pamphlet accompanies map

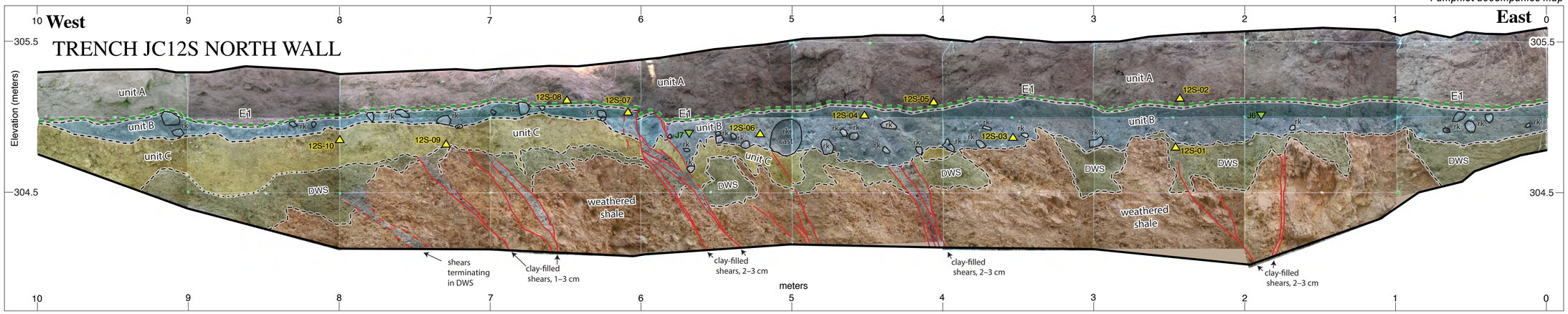

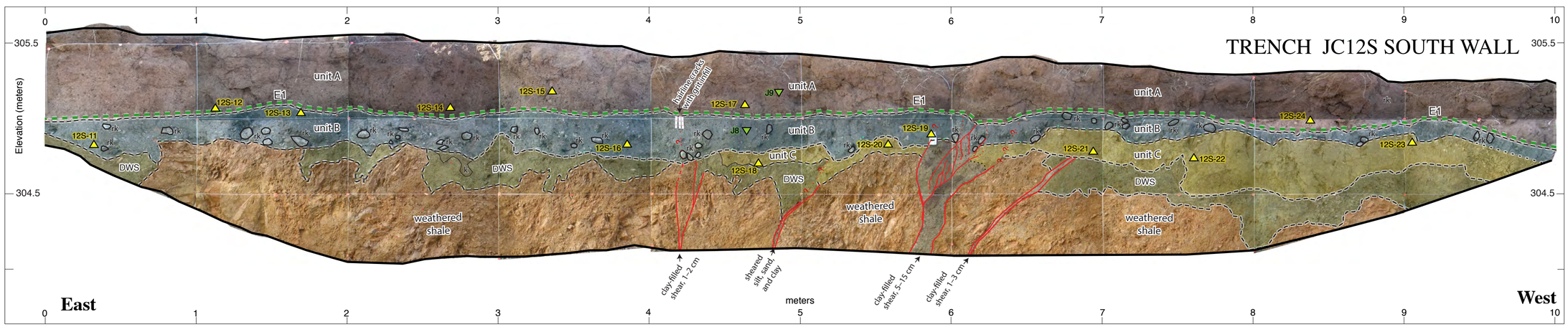

Manuscript approved for publication Feb. 19, 2014

1 .5 0 1 METER
1 0 1 2 3 4 5 6 7 FEET

EXPLANATION

- unit A — Colluvium: light brown silty sand with detrital shale
- unit B — Upper debris flow: cobbles & boulders in dark brown clay
- unit C — Debris flow: gray clay matrix, grades upward to dark brown; more volcanic clasts and prismatic soil west of fault
- DWS — Deeply weathered broken shale and gray clay
- shale — Cretaceous shale, Franciscan Complex
- Contact—Dashed, approximate; dotted, inferred
- Fault—Dashed, approximate; dotted, inferred
- Minor shear
- E1 — Event horizon
- 00A21 — Radiocarbon sample location
- J9 — Pollen sample location
- (k) — Krotovina—infilled burrow

ABBREVIATION

rk rock

Logs and Data from Trenches Across the Berryessa Fault at the Jerd Creek Site, Northeastern Napa County, California, 2011–2012

By

James J. Lienkaemper, Carla M. Rosa, Ian J. Cappelle, Evan M. Wolf, Nichole E. Knepprath, Lucille A. Piety, Sarah A. Derouin, Liam M. Reidy, Joanna L. Redwine, and Robert R. Sickler

2014

ISSN 2331-1258 (online)
http://dx.doi.org/10.3133/ofr20141033

Any use of trade, product, or firm names in this publication is for descriptive purposes only and does not imply endorsement by the U.S. Government

This map was printed on an electronic plotter directly from digital files. Dimensional calibration may vary between electronic plotters and between X and Y directions on the same plotter, and paper may change size due to atmospheric conditions; therefore, scale and proportions may not be true on plots of this map.

For sale by U.S. Geological Survey, Information Services, Box 25286, Federal Center, Denver, CO 80225, 1–888–ASK–USGS

Digital files available at http://pubs.usgs.gov/of/2014/1033/

Suggested Citation: Lienkaemper, J.J., Rosa, C.M., Cappelle, I.J., Wolf, E.M., Knepprath, N.E., Piety, L.A., Derouin, S.A., Reidy, L.M., Redwine, J.L., and Sickler, R.R., 2014, Logs and data from trenches across the Berryessa Fault at Jerd Creek site, northeastern Napa County, California' 0. / / ´0. /0: U.S. Geological Survey Open-File Report 2014´1033, pamphlet 6 p., 4 sheets [http://dx.doi.org/10.3133/ofr20141033].