USGS
science for a changing world
U.S. Department of the Interior
U.S. Geological Survey

Open-File Report 2016–1142

Prepared in cooperation with the
Montana Bureau of Mines and Geology

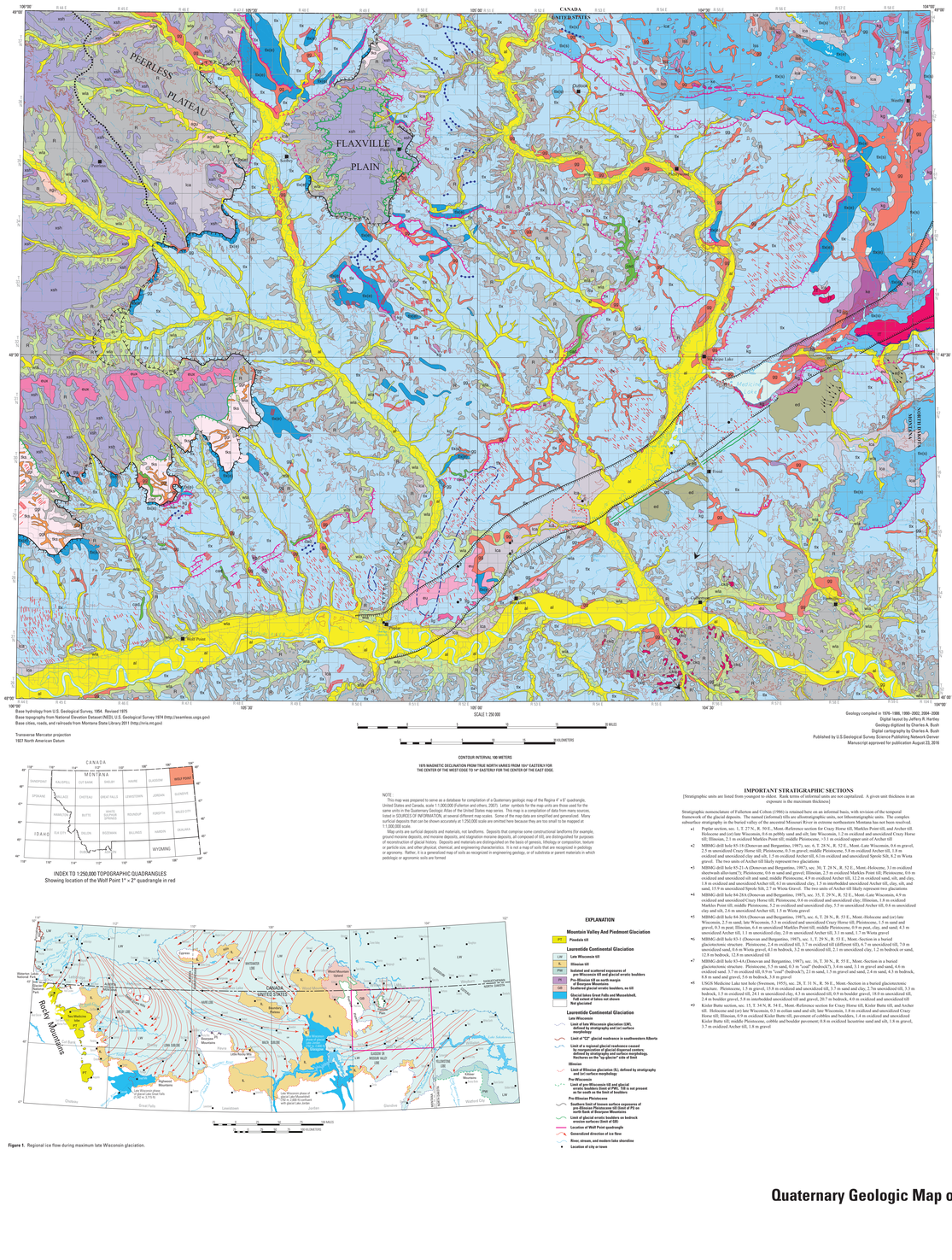
CANADA
UNITED STATES
PEERLESS
PLATEAU
FLAXVILLE
PLAIN
Wolf Point
Medicine Lake
Charles M. Russell National Wildlife Refuge
Fort Peck Reservoir
Missouri River
Musselshell River
Yellowstone River
Big Dry Arm
Upper Missouri River Breaks National Monument
Judith River
Dry Arm
Fort Peck
Jordan
Glasgow
Malta
Circle
Brockton
Poplar
Culbertson
Scobey
Plentywood
Outlook
Westby
Froid
Fort Kipp
Bainville
Richland County
Daniels County
Roosevelt County
Sheridan County
Valley County
Dawson County
McCone County
Garfield County
Phillips County
Petroleum County
Fergus County
Prairie County
Wibaux County
Fallon County
Custer County
Yellowstone National Park
Glacier National Park
Rocky Mountains
Missouri River
Milk River
Marias River
Teton River
Sun River
Dearborn River
Judith River
Musselshell River
Yellowstone River
Big Dry Arm
Fort Peck Reservoir
Charles M. Russell National Wildlife Refuge
Upper Missouri River Breaks National Monument
Medicine Lake National Wildlife Refuge
Lake Sakakawea
Williston
Watford City
Killdeer
Dickinson
Belfield
Beach
Ekalaka
Baker
Miles City
Broadus
Jordan
Glasgow
Malta
Circle
Brockton
Poplar
Culbertson
Scobey
Plentywood
Outlook
Westby
Froid
Fort Kipp
Bainville
Richland County
Daniels County
Roosevelt County
Sheridan County
Valley County
Dawson County
McCone County
Garfield County
Phillips County
Petroleum County
Fergus County
Prairie County
Wibaux County
Fallon County
Custer County
Yellowstone National Park
Glacier National Park
Rocky Mountains
Missouri River
Milk River
Marias River
Teton River
Sun River
Dearborn River
Judith River
Musselshell River
Yellowstone River
Big Dry Arm
Fort Peck Reservoir
Charles M. Russell National Wildlife Refuge
Upper Missouri River Breaks National Monument
Medicine Lake National Wildlife Refuge
Lake Sakakawea
Williston
Watford City
Killdeer
Dickinson
Belfield
Beach
Ekalaka
Baker
Miles City
Broadus
CANADA
MONTANA
IDAHO
WYOMING
SOUTH DAKOTA
NORTH DAKOTA
INDEX TO 1:250,000 TOPOGRAPHIC QUADRANGLES
Showing location of the Wolf Point 1° × 2° quadrangle in red
EXPLANATION
Mountain Valley And Piedmont Glaciation
Pinedale ice cliff
Laurentide Continental Glaciation
Late Wisconsin till
Stagnant ice
Isolated and scattered exposures of pre-Wisconsin till and glacial erratic boulders
Pre-Illinoian till on south margin
Pre-Wisconsin till
Glacial-glacial erratic boulders, no till
Glacial-lake Great Falls and Musselshell, full extent of lakes not shown
Not glaciated
Laurentide Continental Glaciation
Late Wisconsin
Limit of late Wisconsin glaciation (LW), showing topographic and (or) surface morphology
Limit of "EZ" glacial readvance in southwestern Alberta
Limit of a regional glacial recurrence caused by reorganization of glacial dispersal centers, Keewatin Ice Divide migration and Laurentide Ice Divide, Hudson Bay "ice-ejection" side of Divide
Illinoian
Limit of Illinoian glaciation (IL); defined by stratigraphy and (or) surface morphology
Pre-Wisconsin
Limit of pre-Wisconsin till and glacial-erratic boulders (PW); IL not present as far south as the limit of Illinoian
Pre-Illinoian Pleistocene
Southern limit of known surface exposures of pre-Illinoian Pleistocene till (limit of PI) on the Missouri River watershed
Limit of glacial erratic boulders on bedrock erosion surfaces (limit of GB)
Location of Wolf Point quadrangle
Generalized direction of ice flow
River, stream, and medora lake shoreline
Location of city or town
Glacier National Park
Waterton Lake National Park
Lake Sakakawea
Williston
Watford City
Killdeer
Dickinson
Belfield
Beach
Ekalaka
Baker
Miles City
Broadus
Missouri River
Musselshell River
Yellowstone River
Big Dry Arm
Fort Peck Reservoir
Charles M. Russell National Wildlife Refuge
Upper Missouri River Breaks National Monument
Medicine Lake National Wildlife Refuge
Rocky Mountains