

BN 216 Nenana River at Rex, downstream

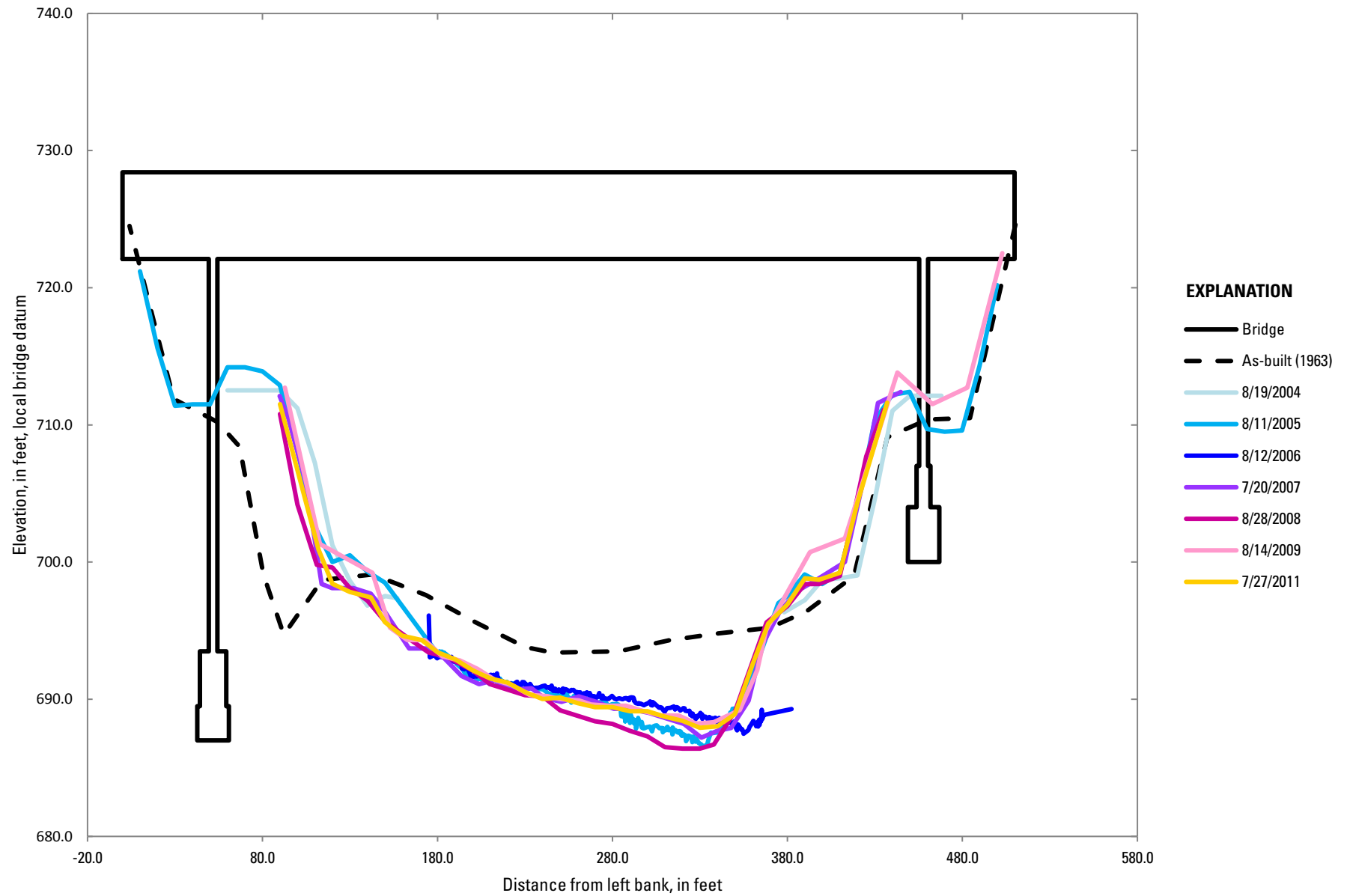

BN 233 Chena at Two Rivers, upstream

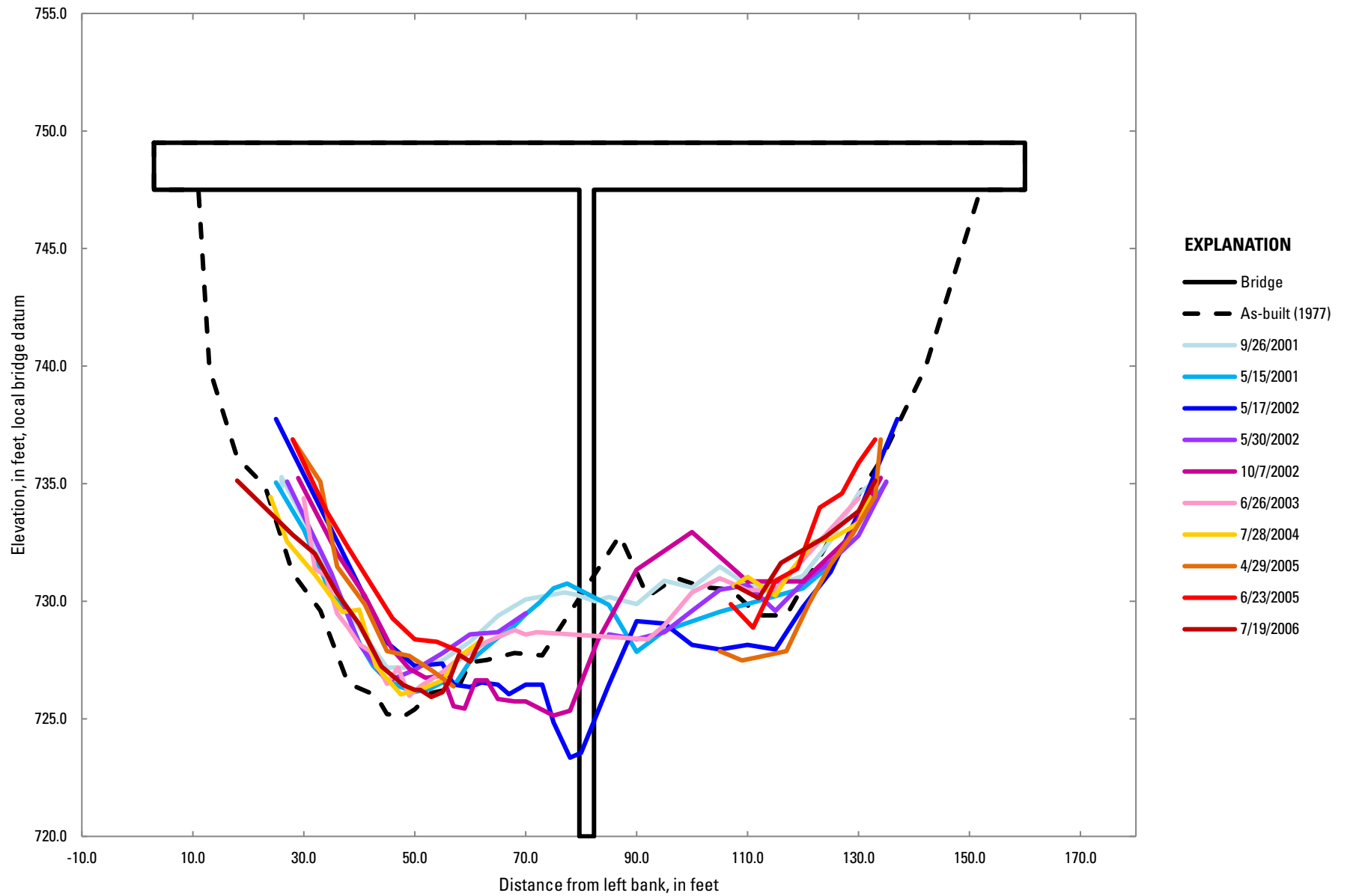

BN 255 Chulitna River, upstream

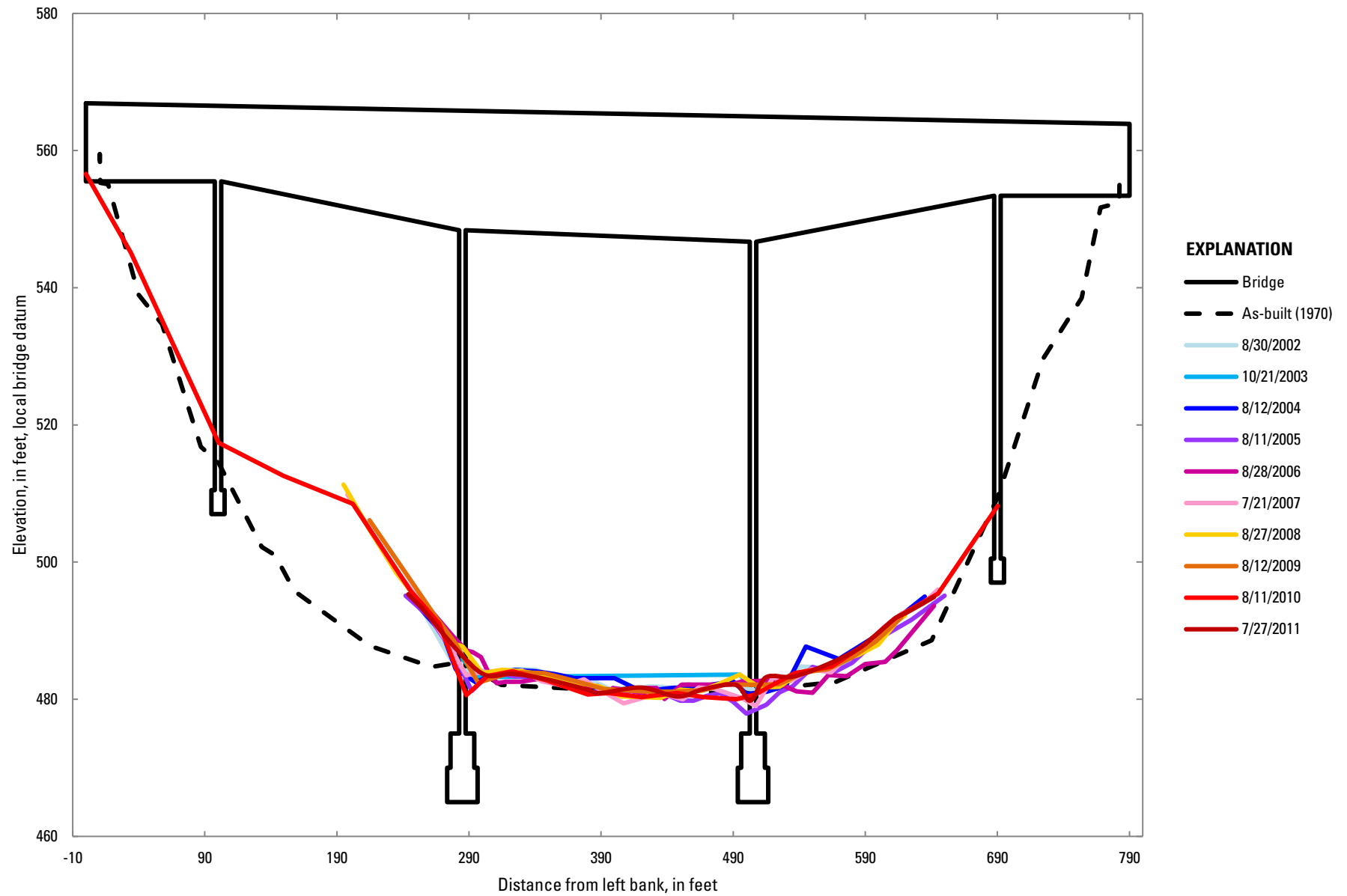

BN 260 East Fork of the Chulitna River, downstream

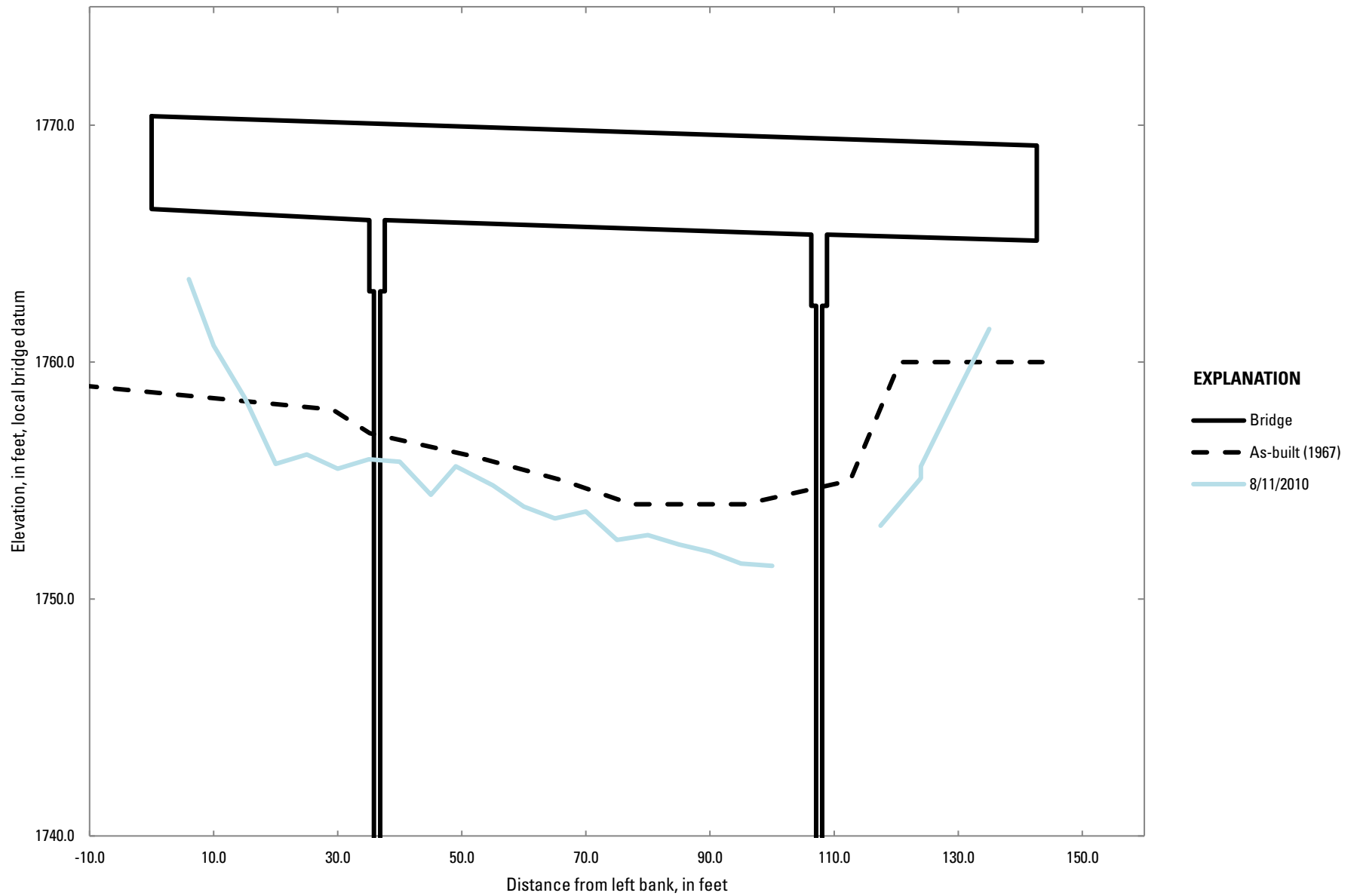

BN 260 East Fork of the Chulitna River, upstream

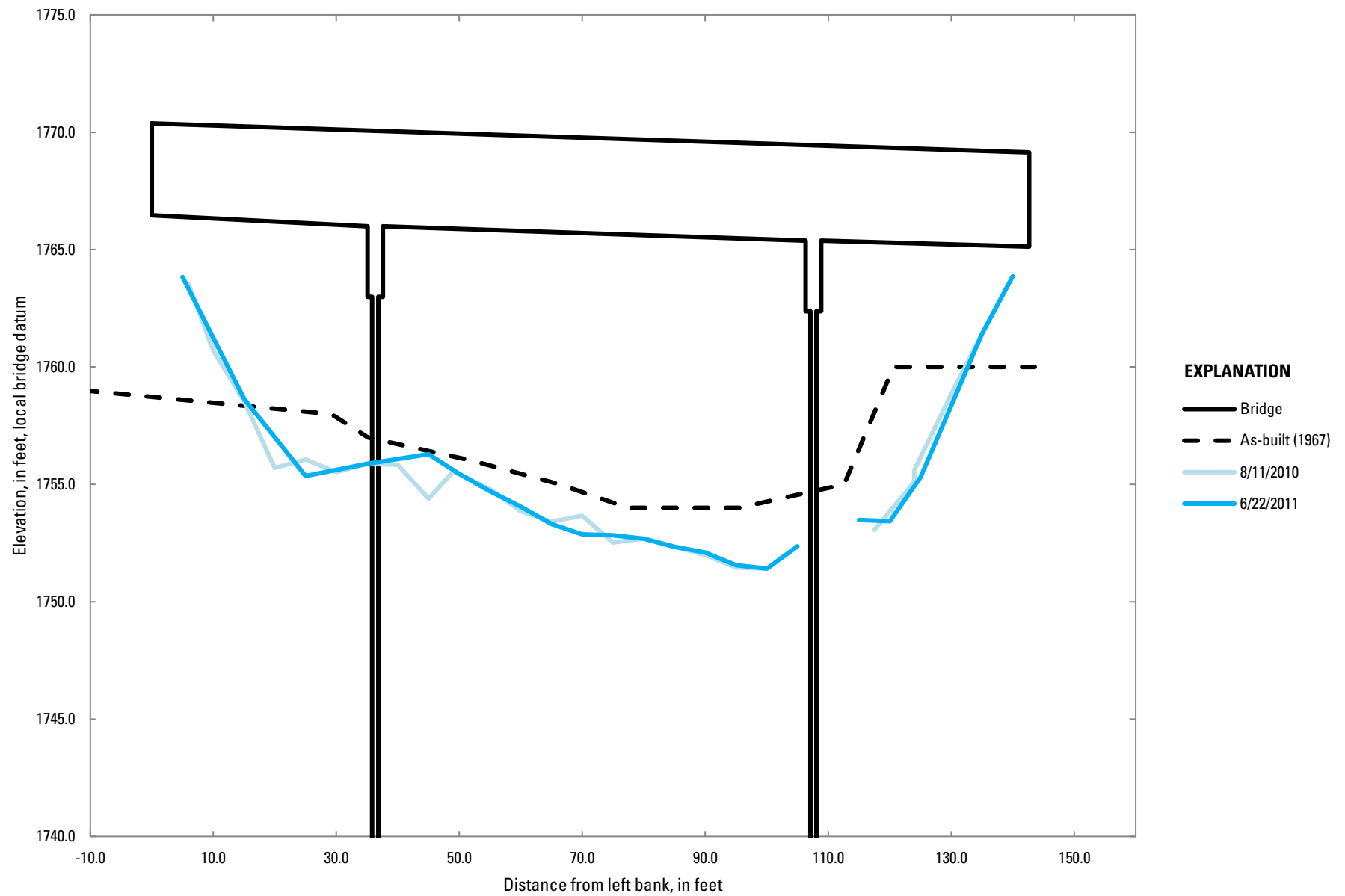

BN 271 Yukon River, upstream

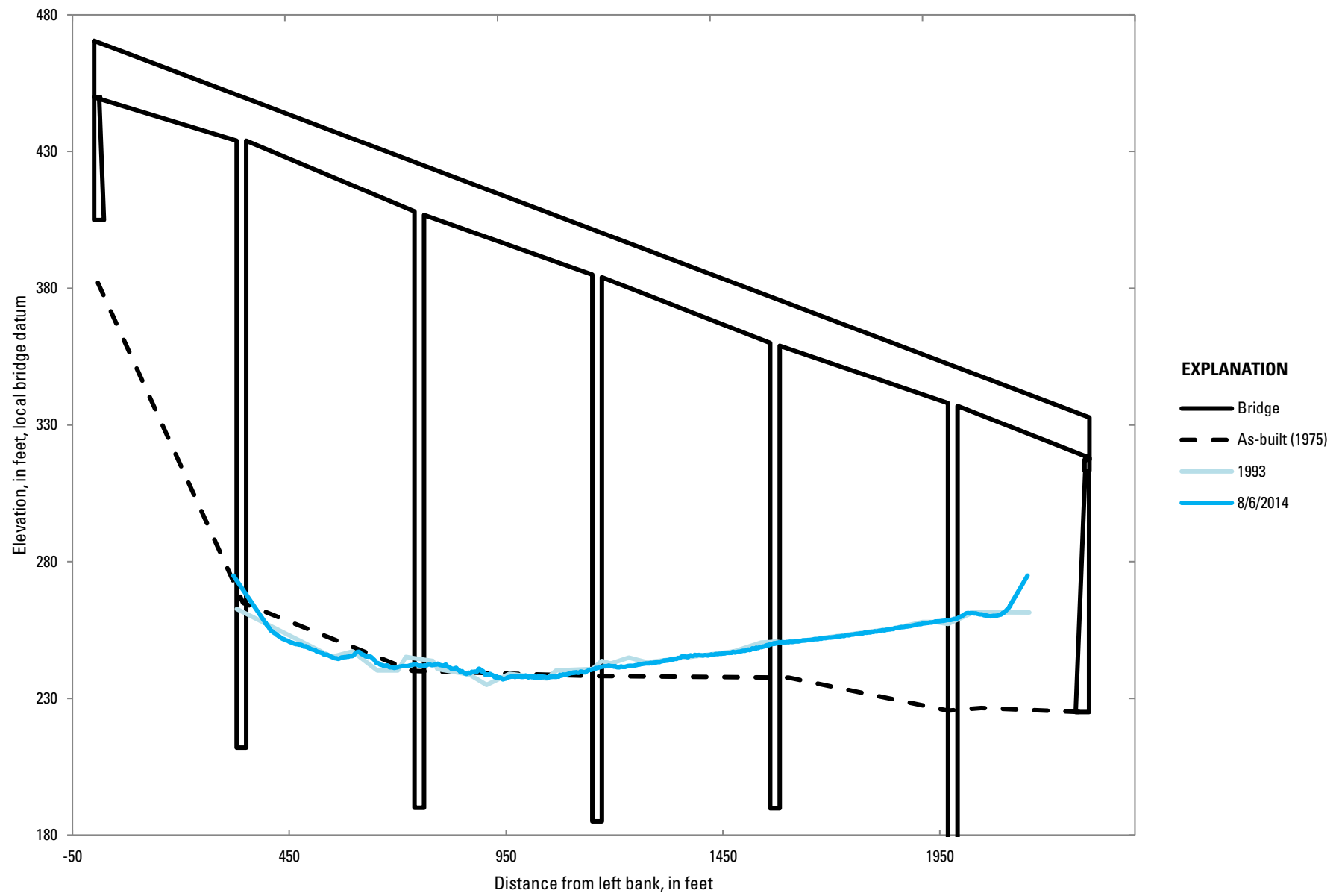

BN 284 American River, upstream

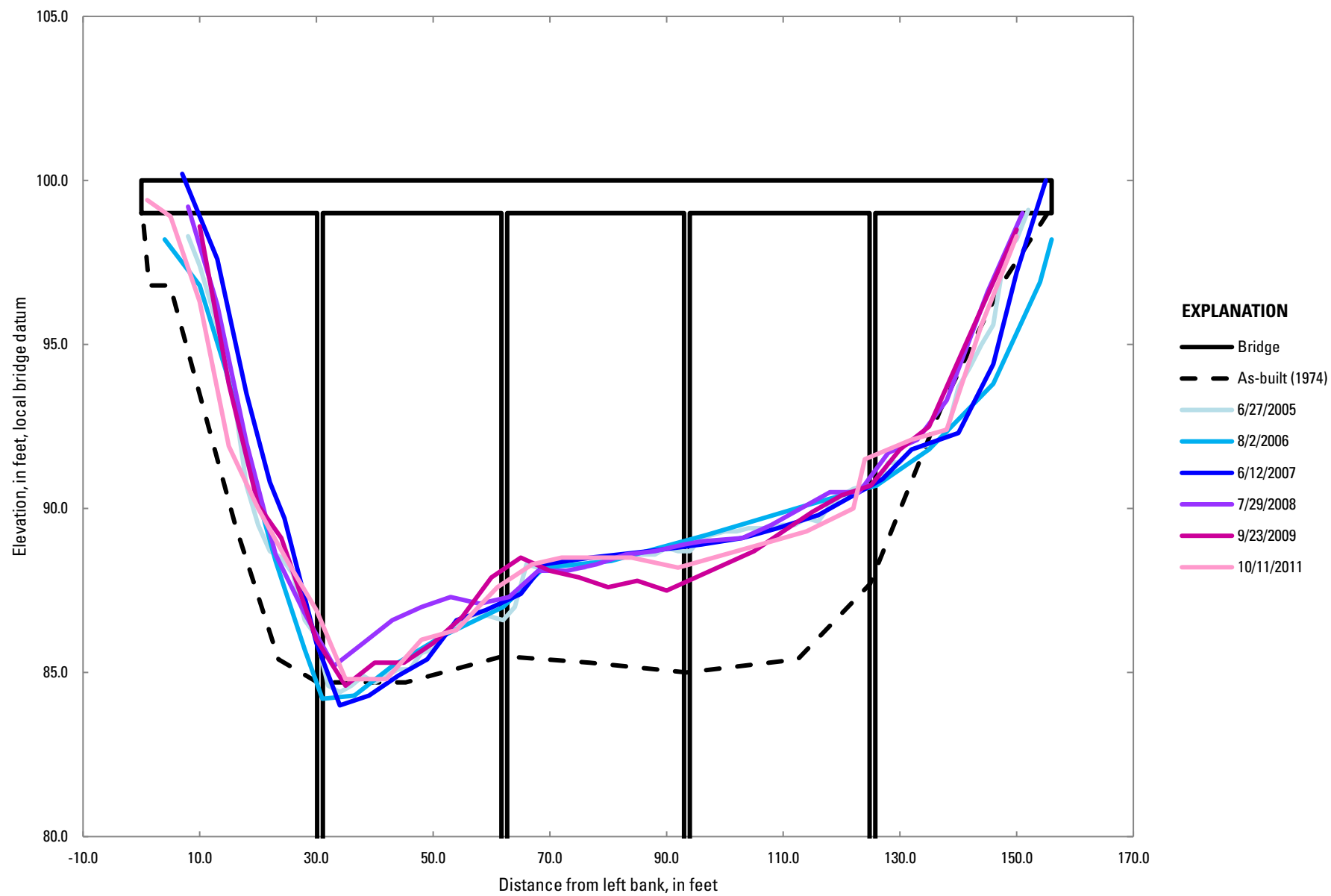

BN 286 Deadman Creek, upstream

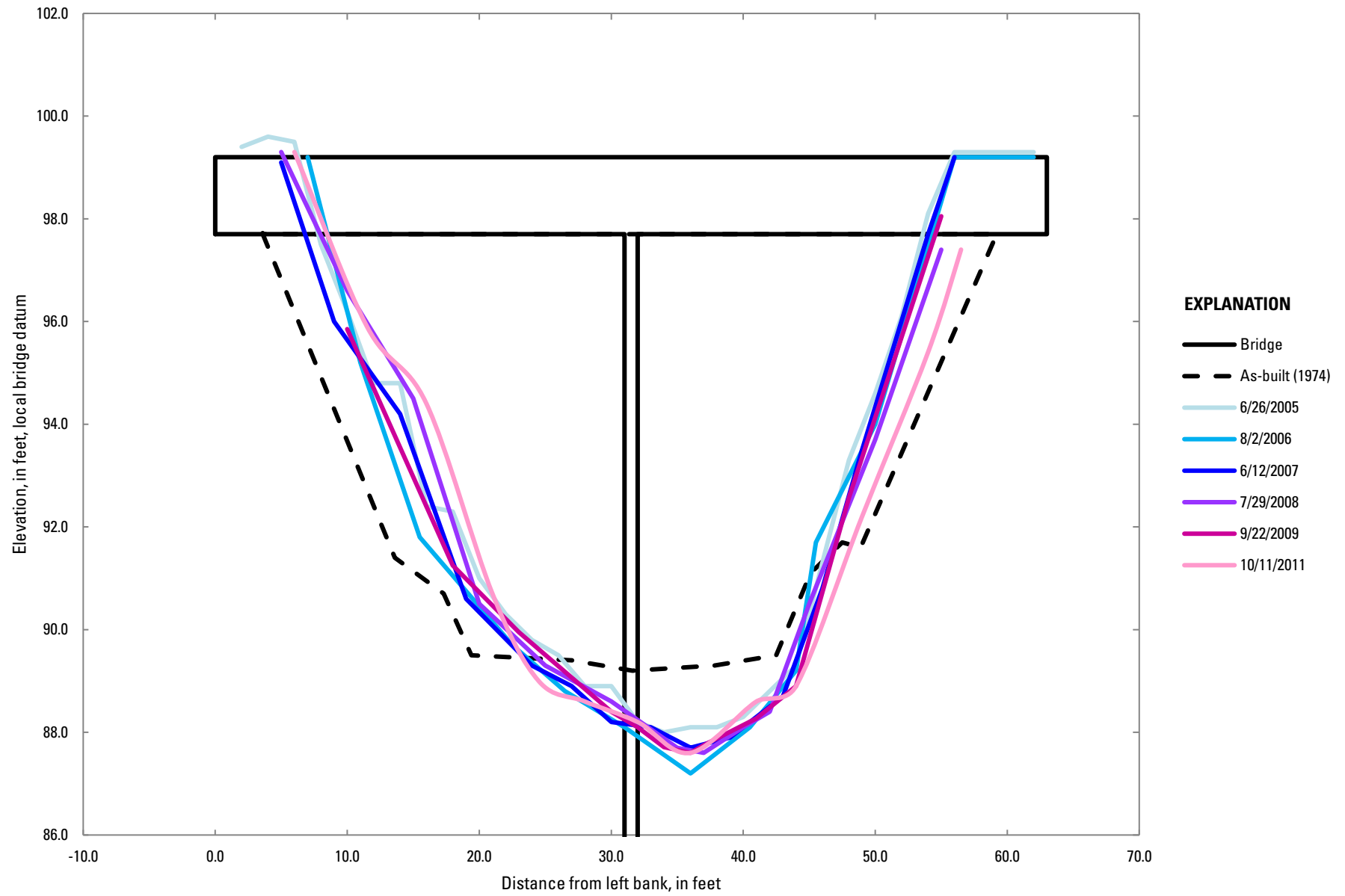

BN 308 Skagway River, downstream

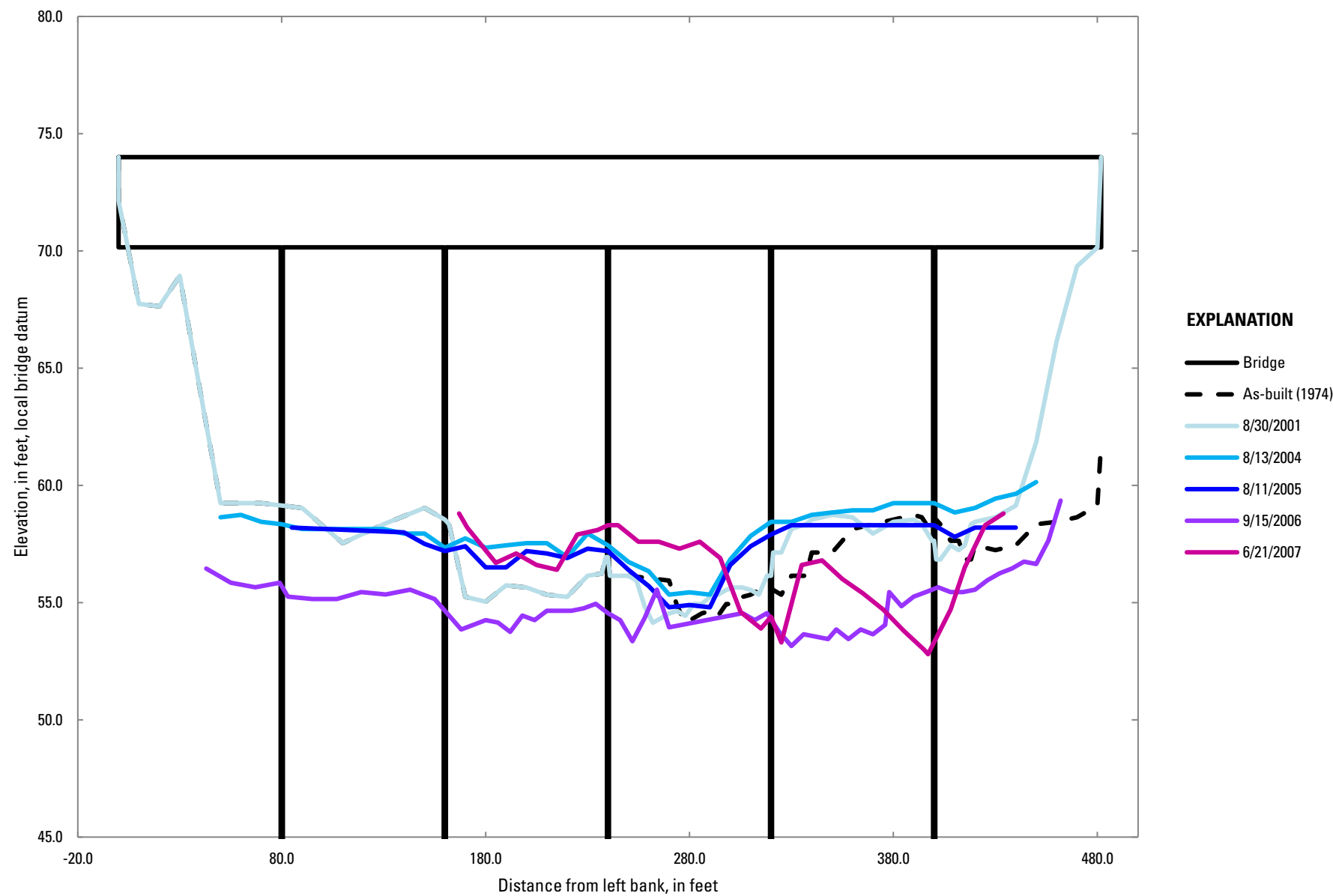

BN 308 Skagway River, upstream

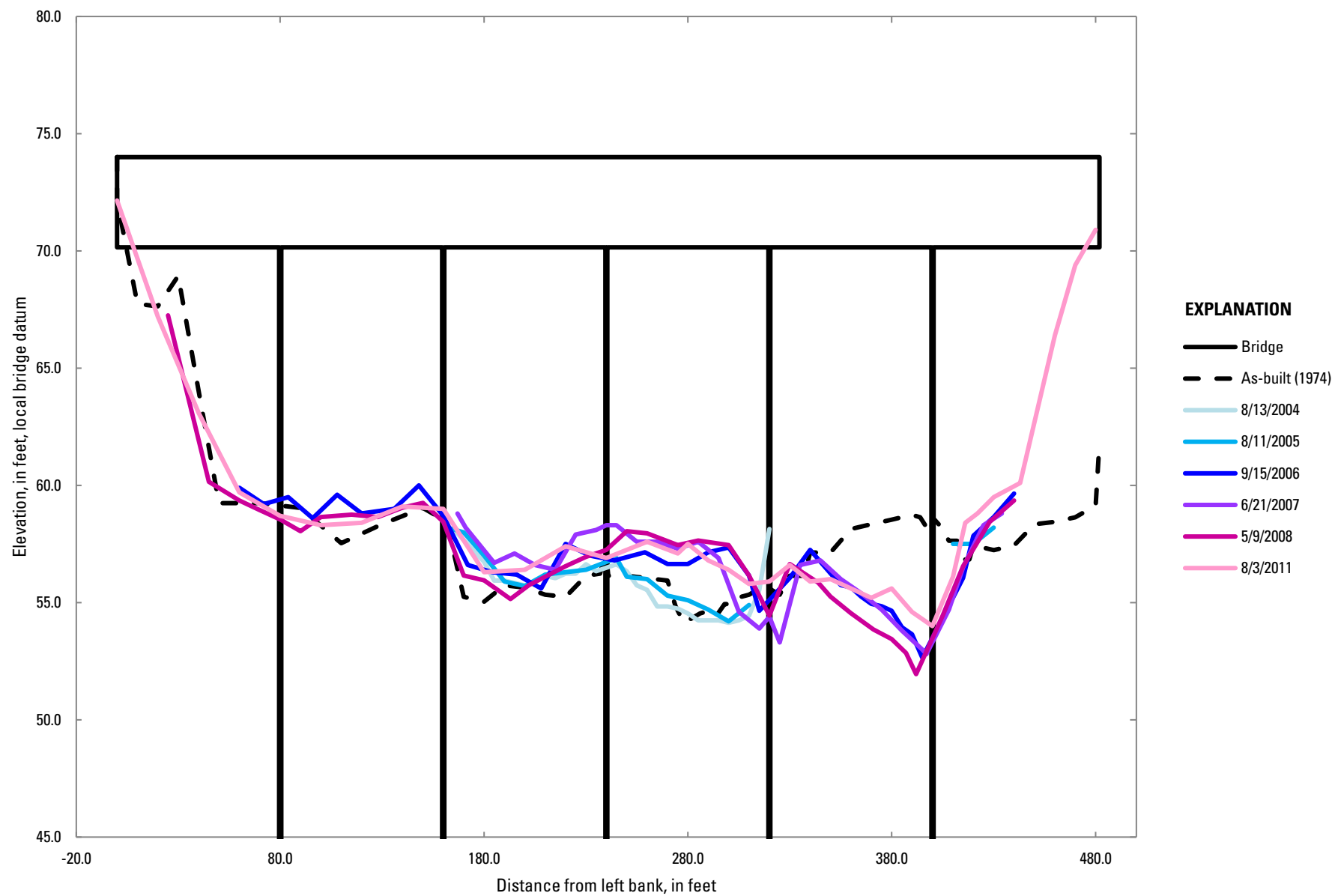

BN 309 Taiya River, upstream

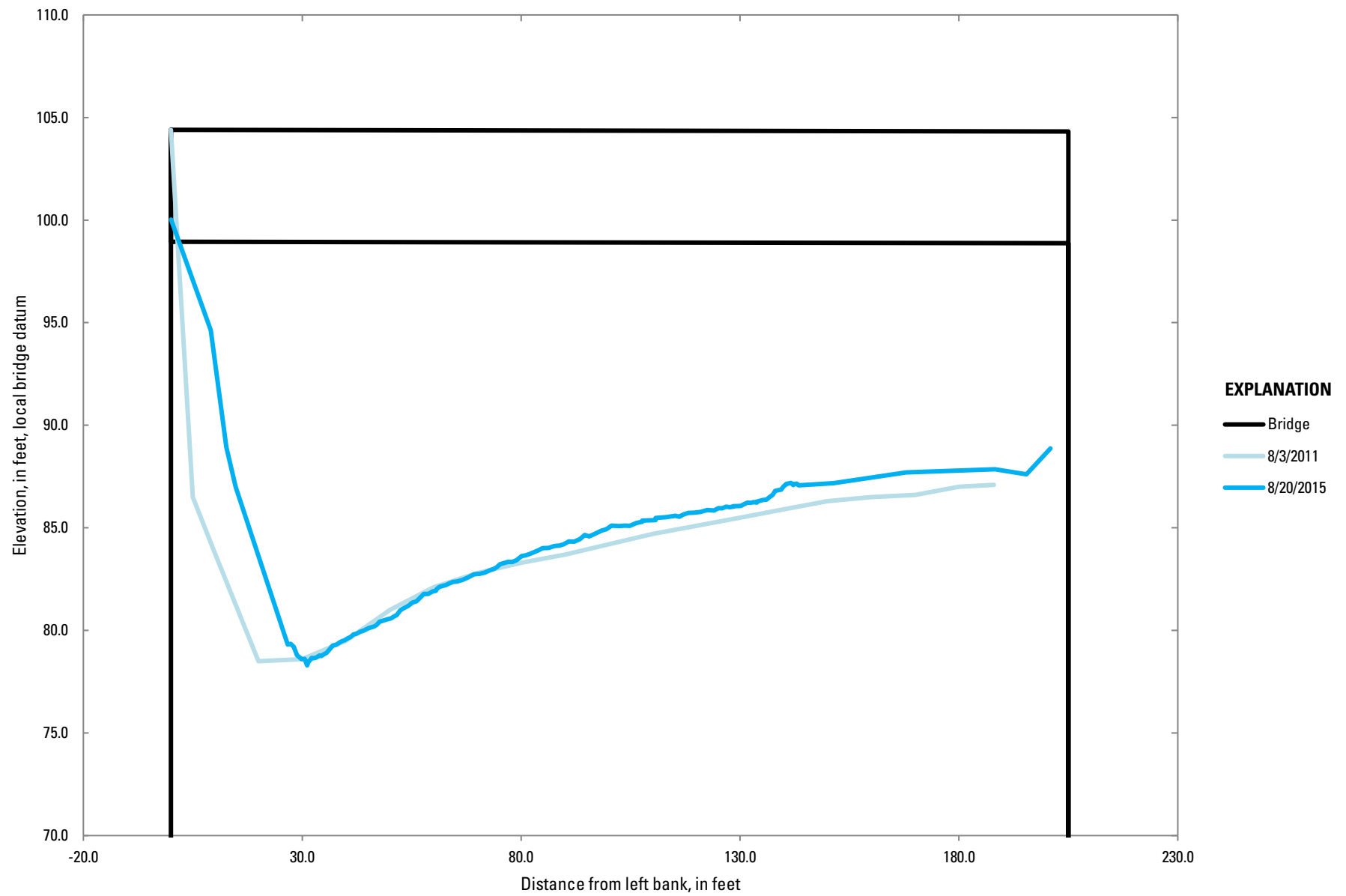

BN 310 Pilgrim River, downstream

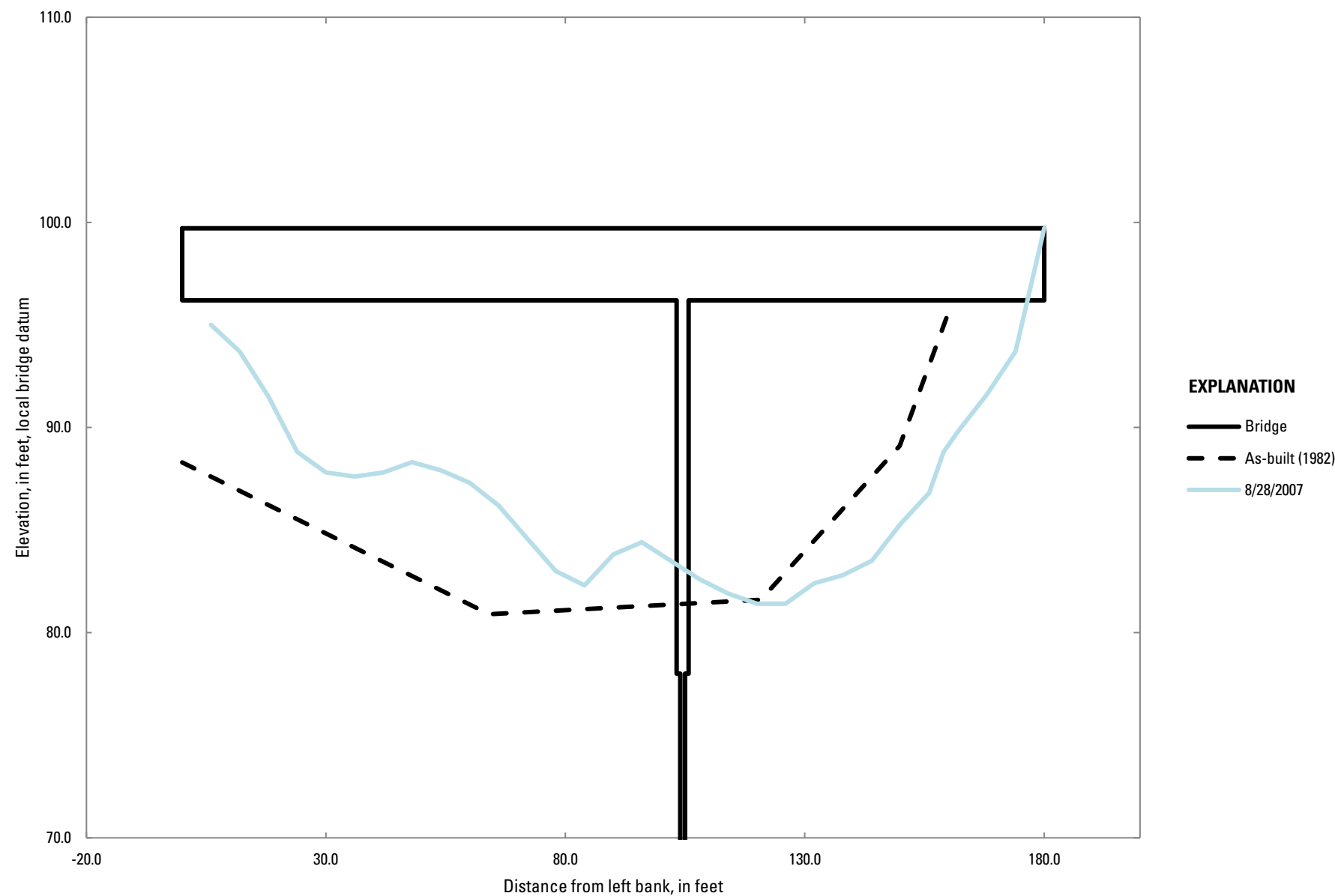

BN 310 Pilgrim River, upstream

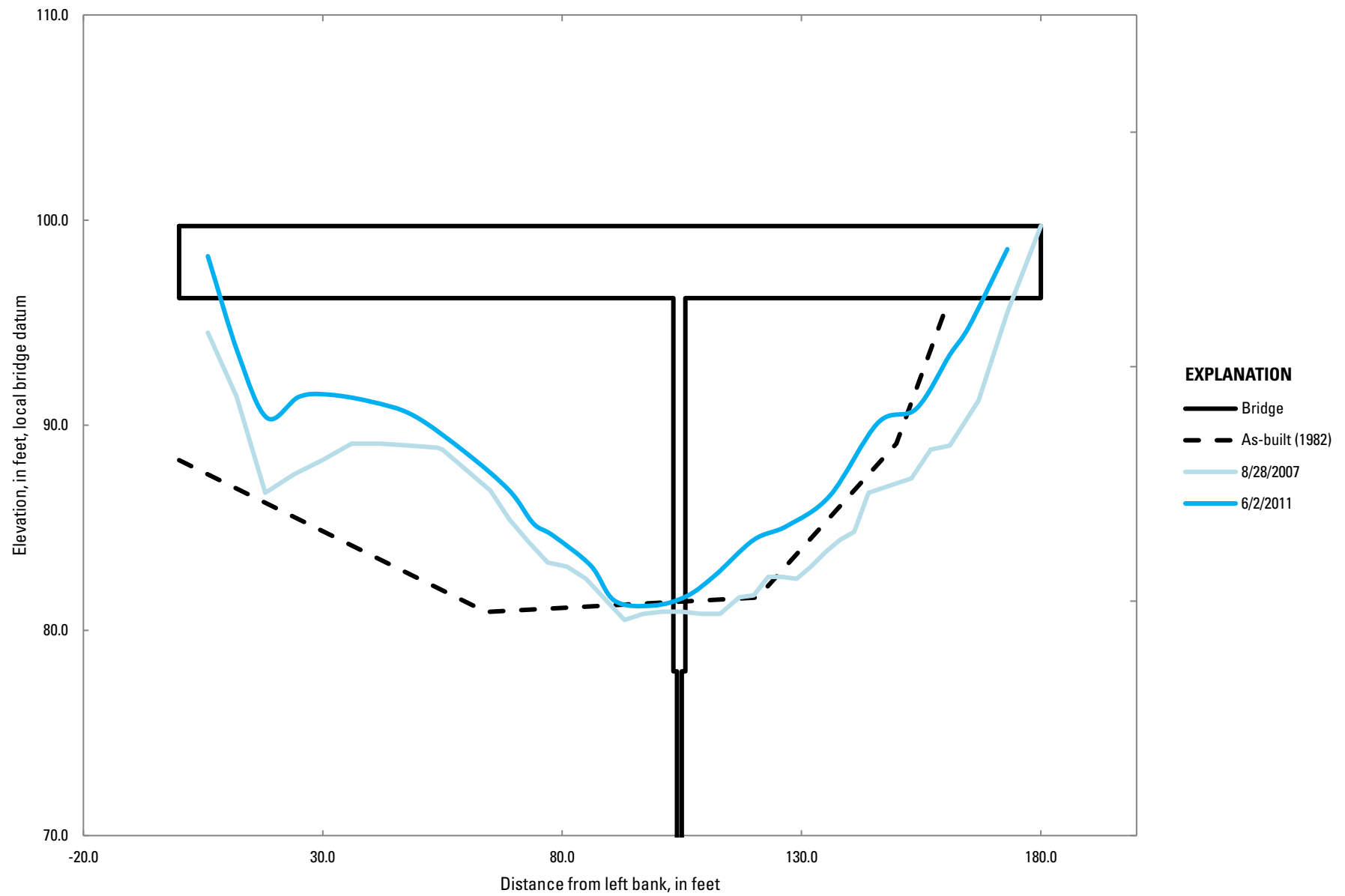

BN 319 Grand Central River, downstream

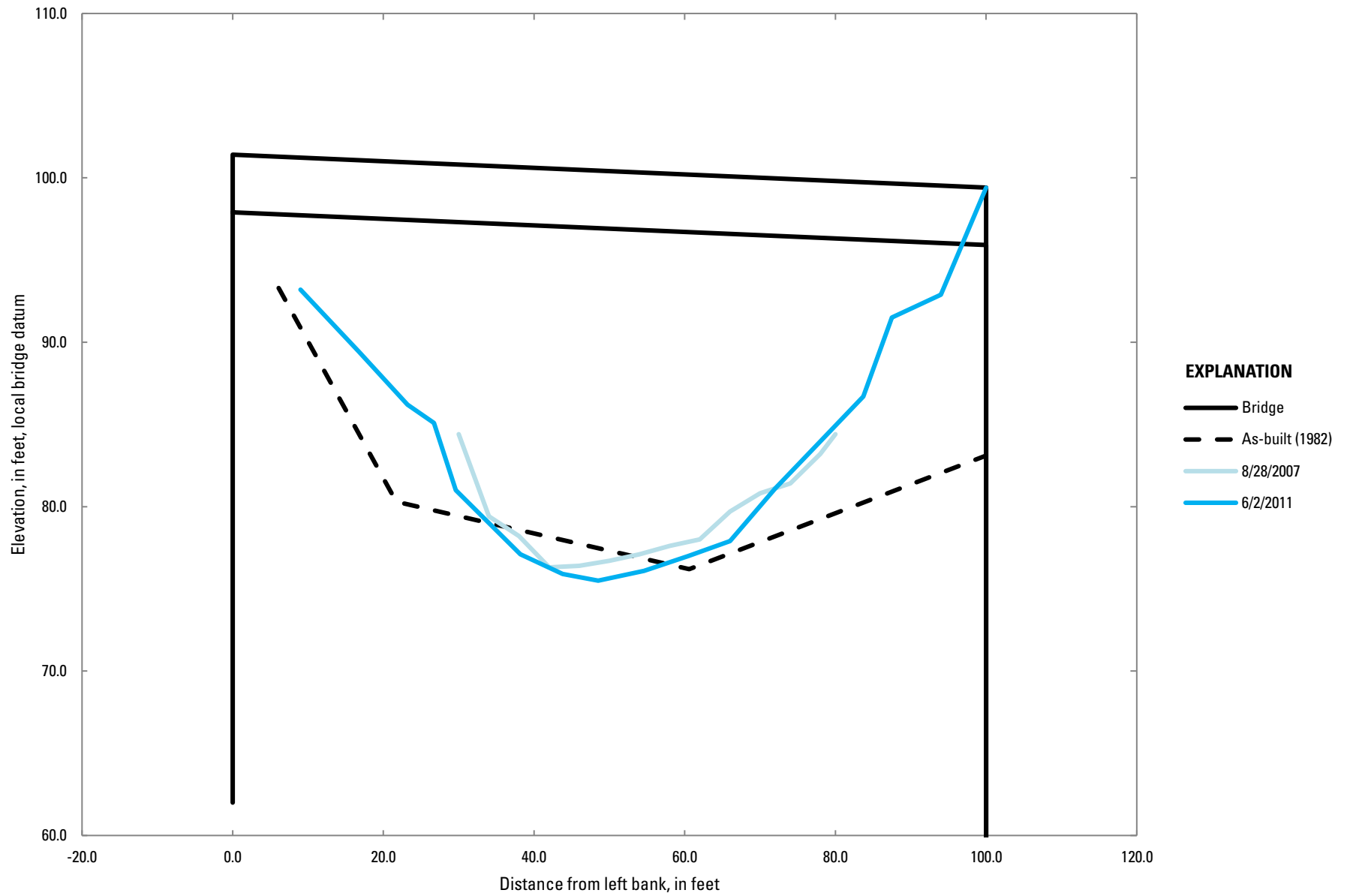

BN 319 Grand Central River, upstream

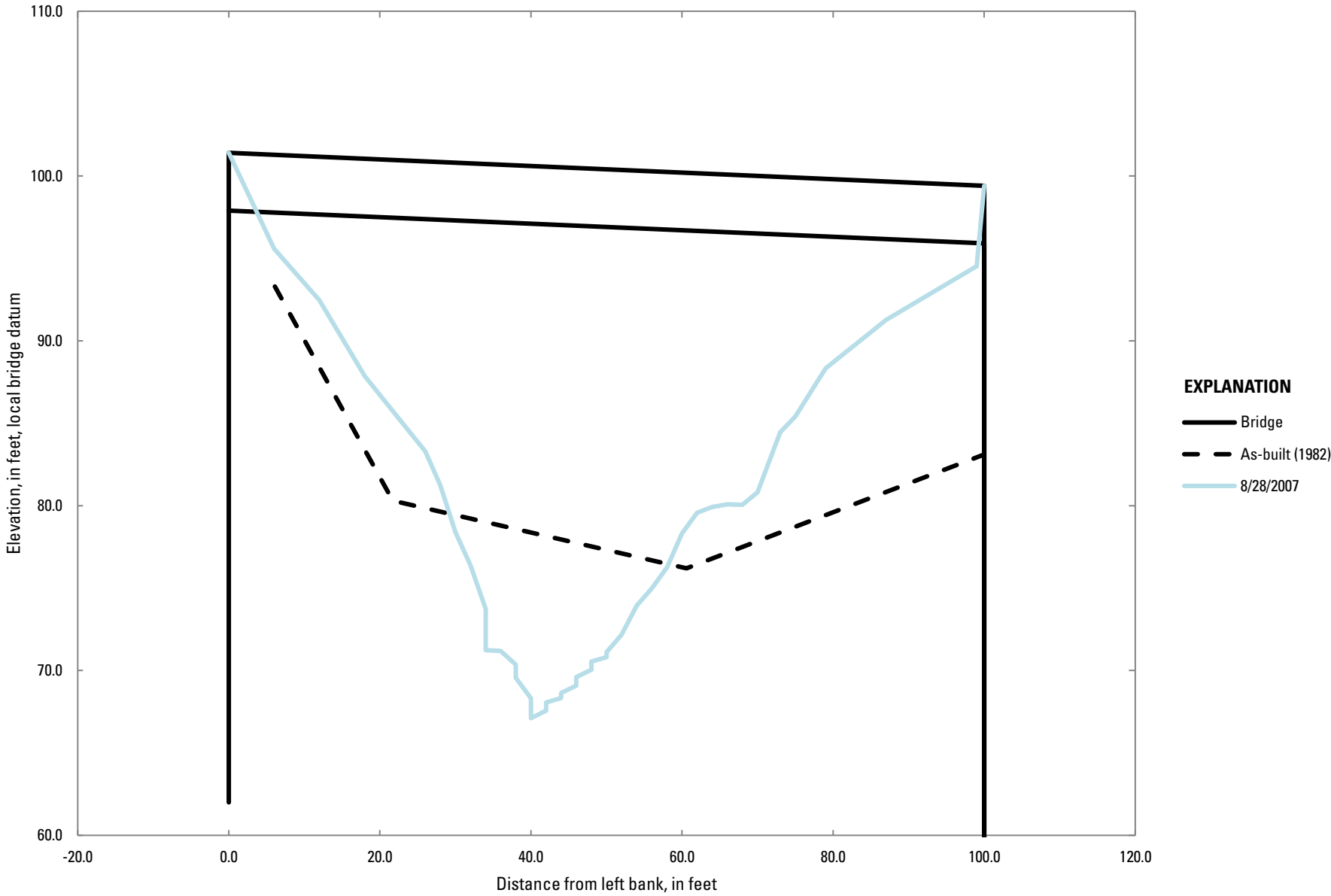

BN 347 Bonanza Crossing, downstream

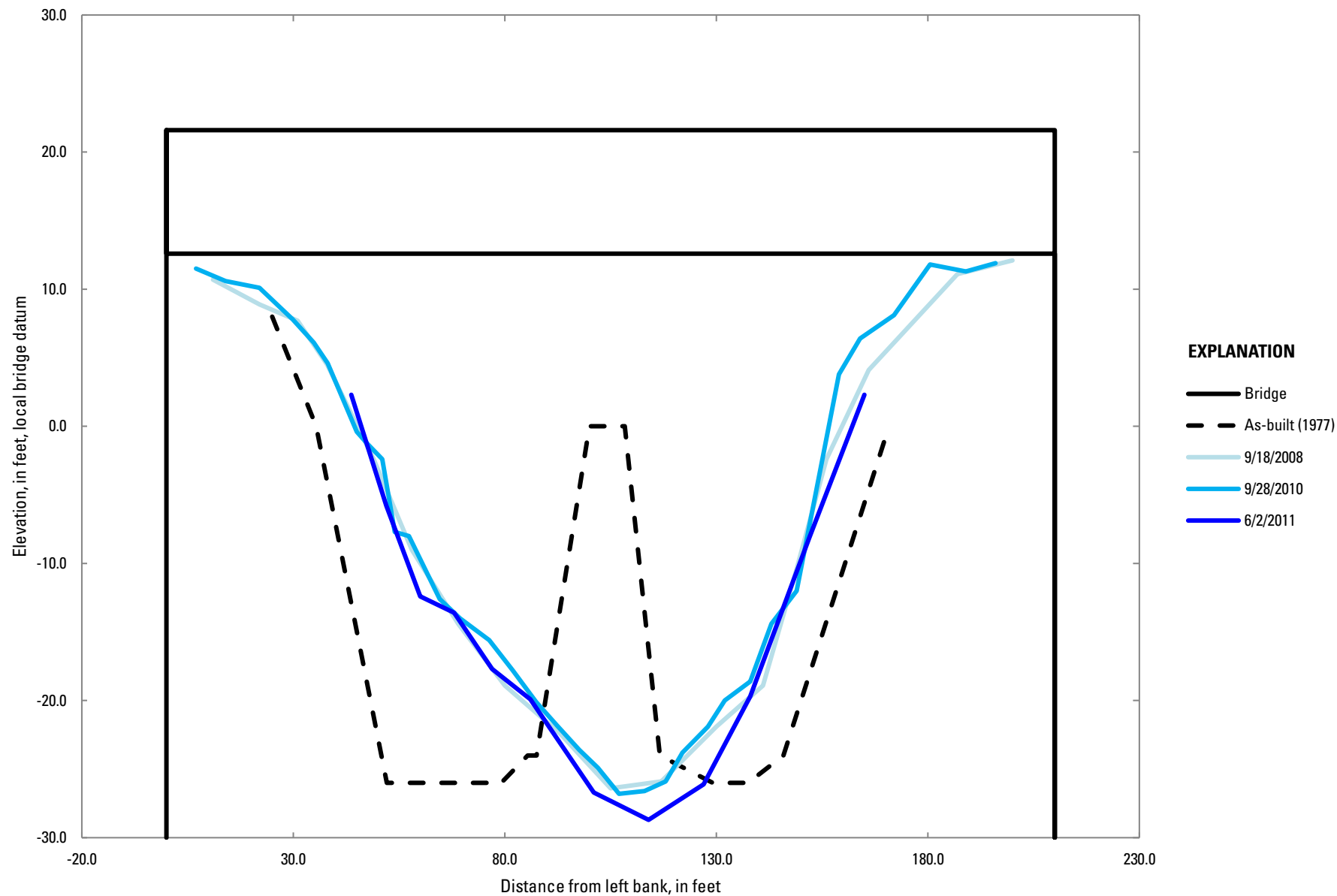

BN 348 Scott Glacier Creek, upstream

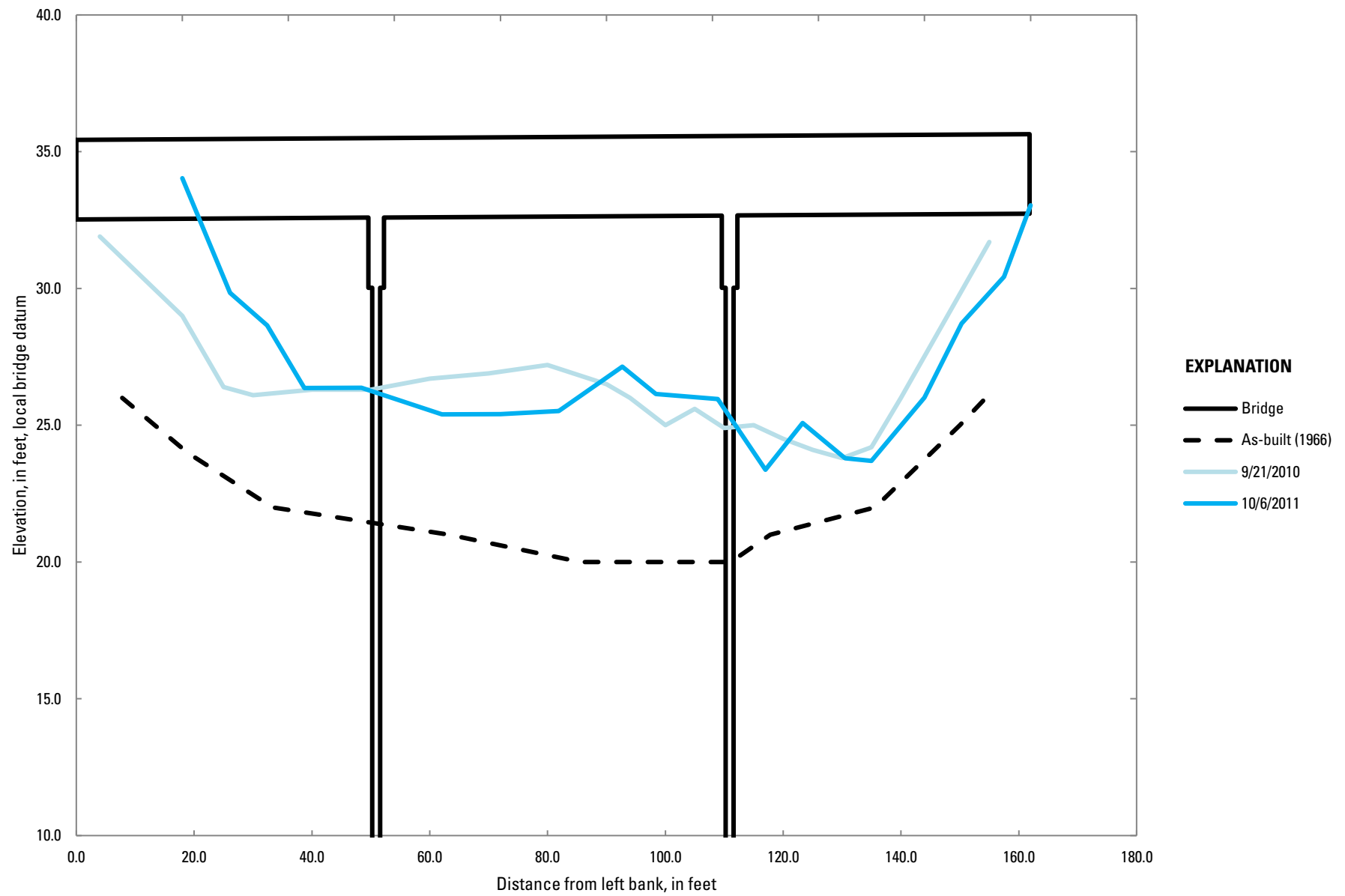

BN 349 Scott Glacier Creek, upstream

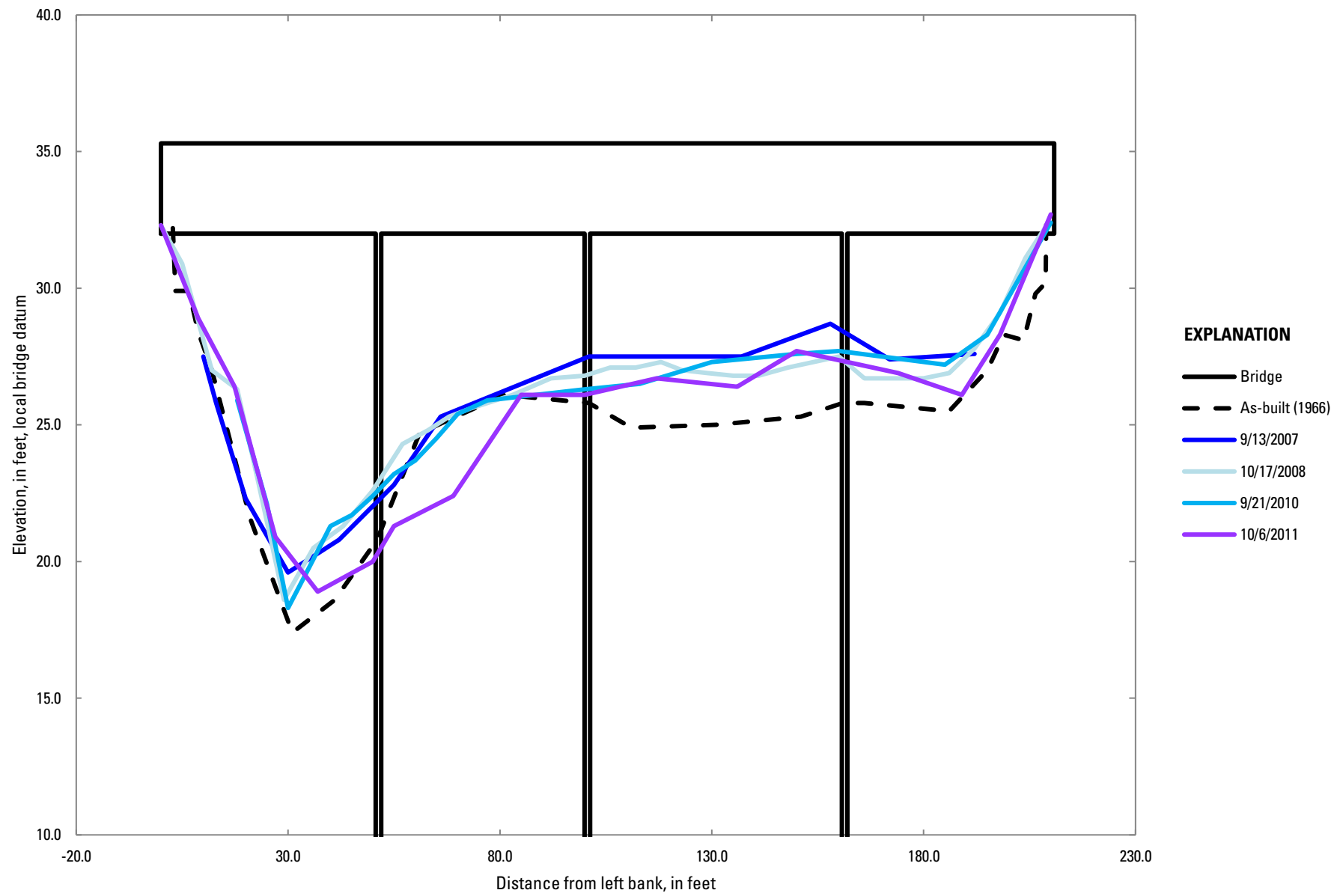

BN 395 Aliganik Slough, upstream

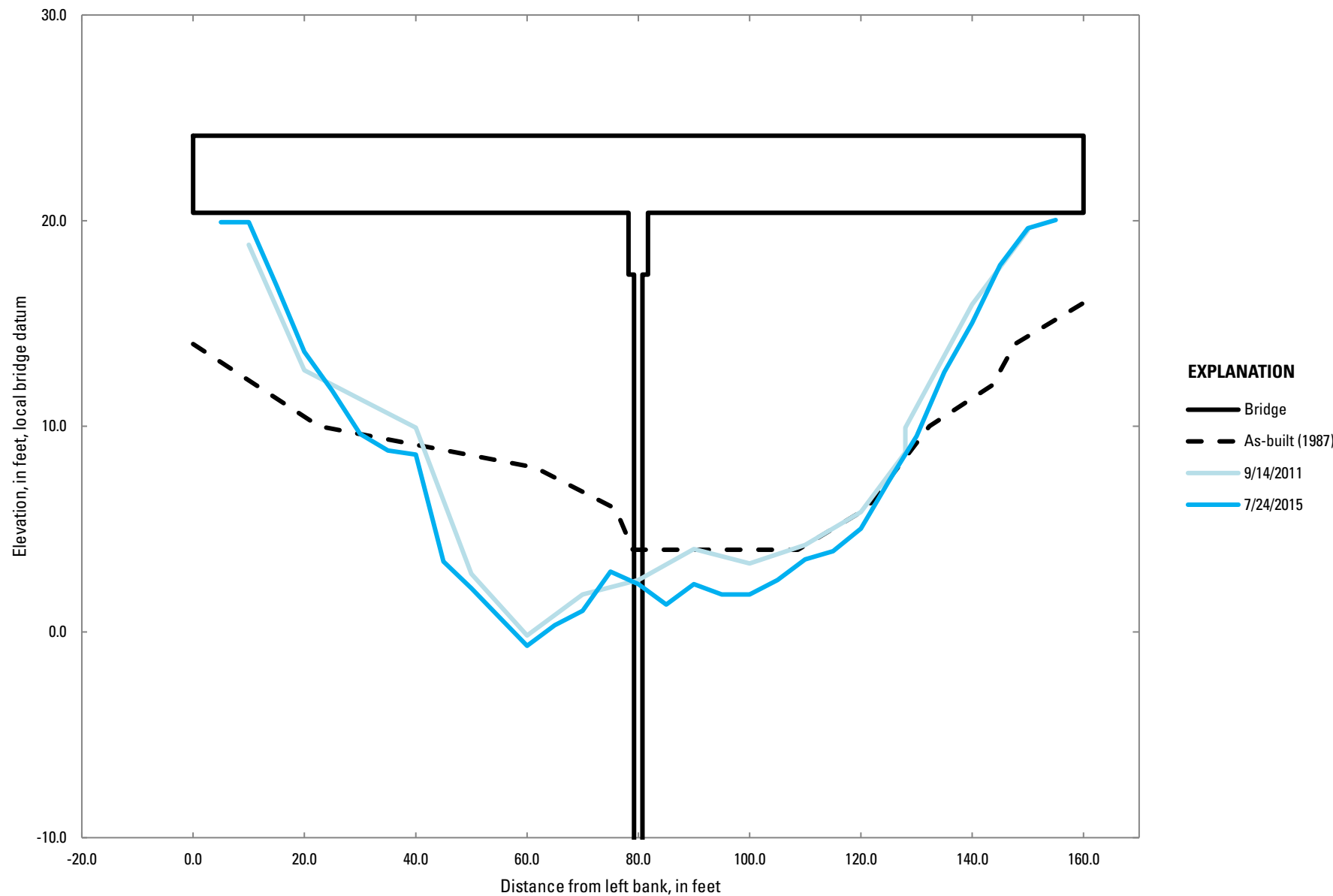

BN 406 Scott Glacier Creek, upstream

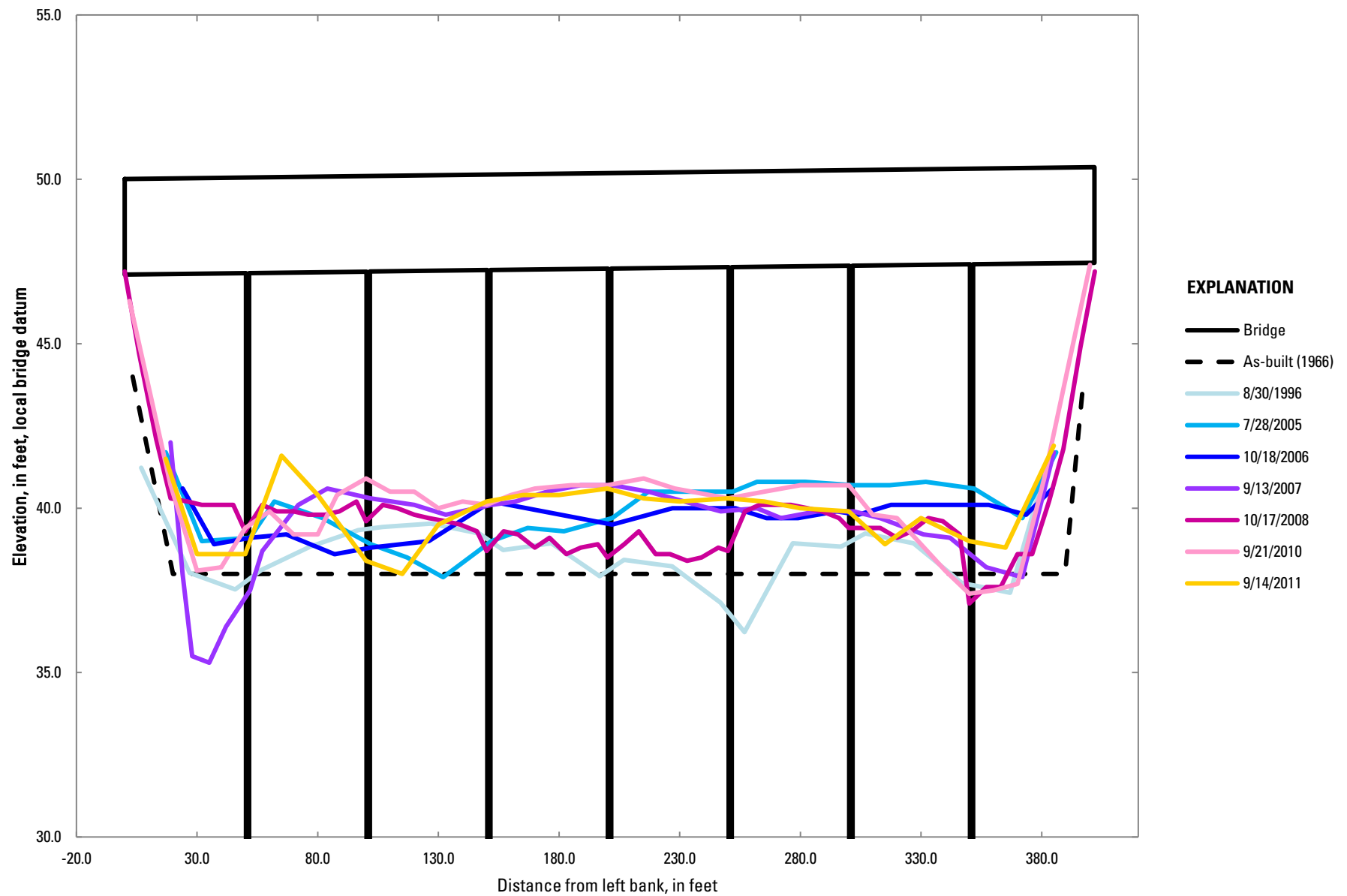

BN 407 Scott Glacier Creek, downstream

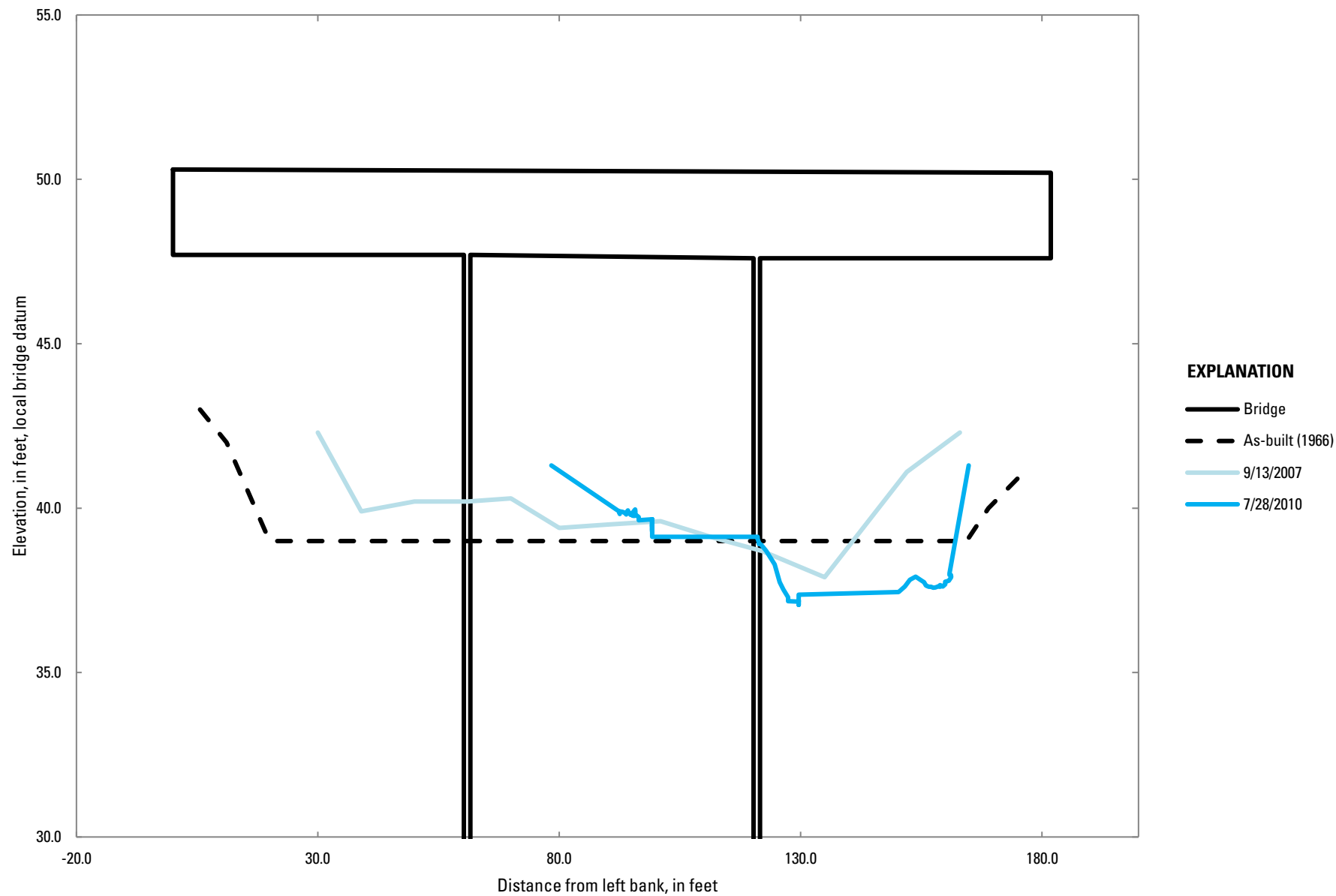

BN 407 Scott Glacier Creek, upstream

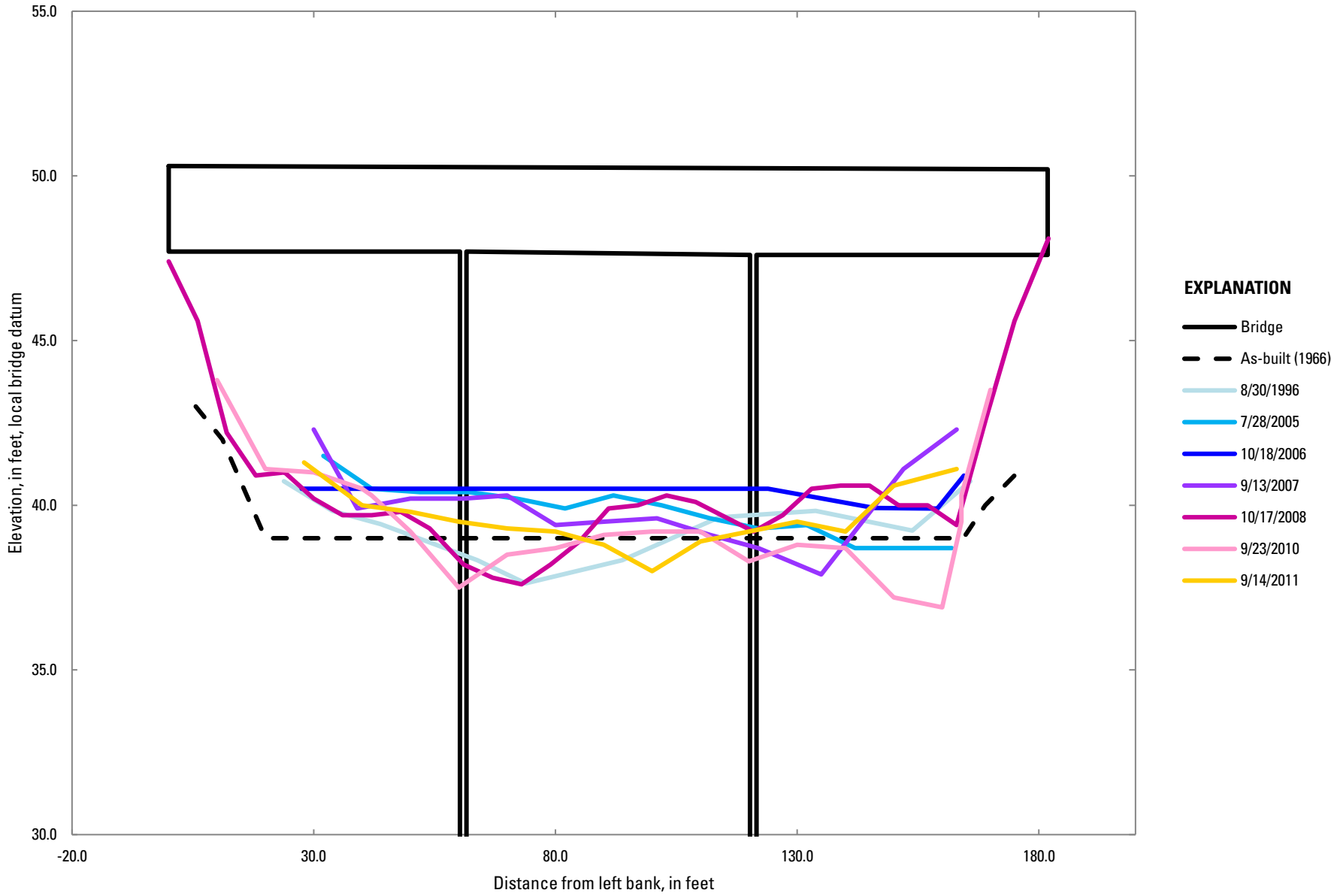

BN 408 Scott Glacier Creek, upstream

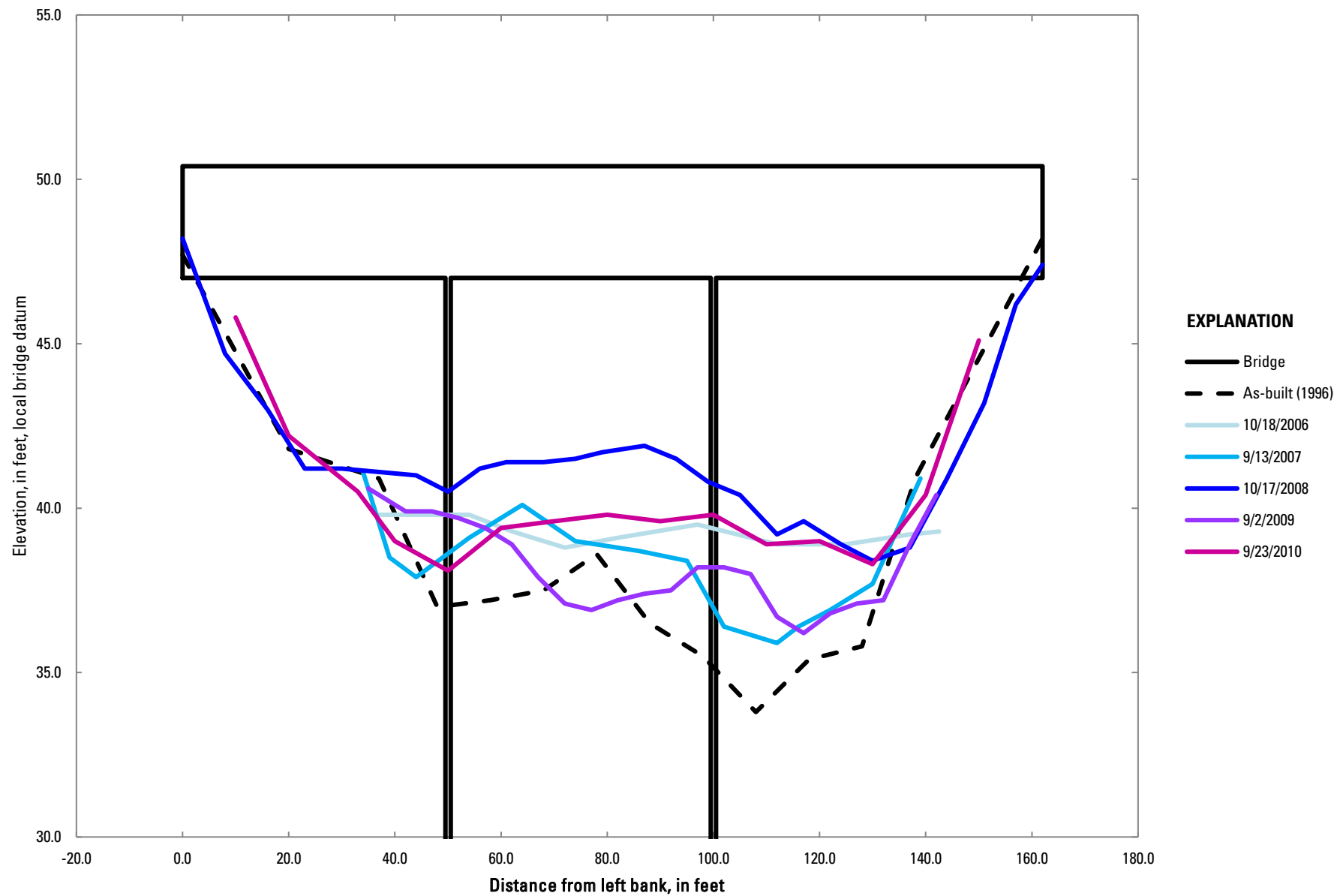

BN 409 Scott Glacier Creek, upstream

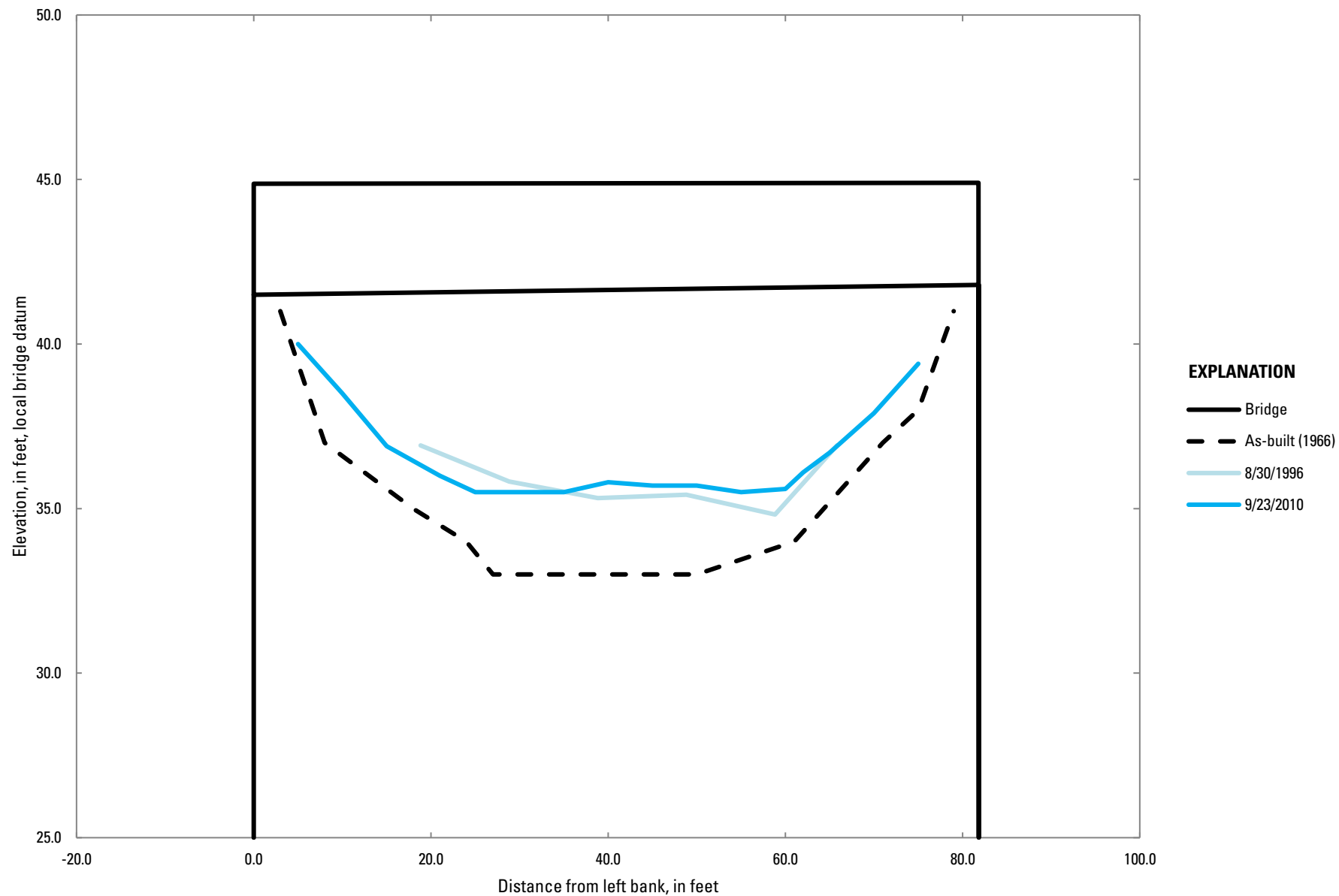

BN 411 Scott Glacier Creek, upstream

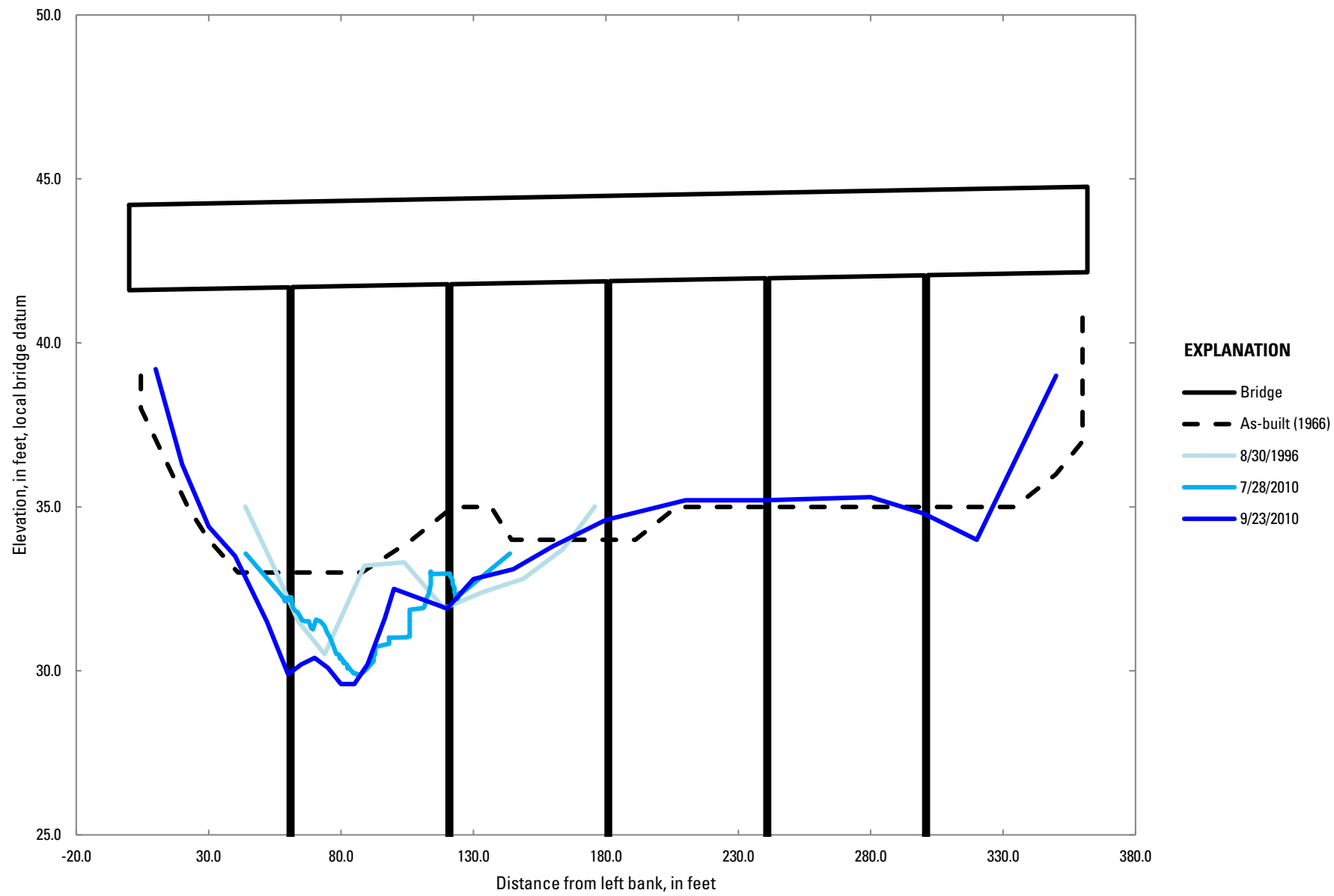

BN 461 Otter Creek, downstream

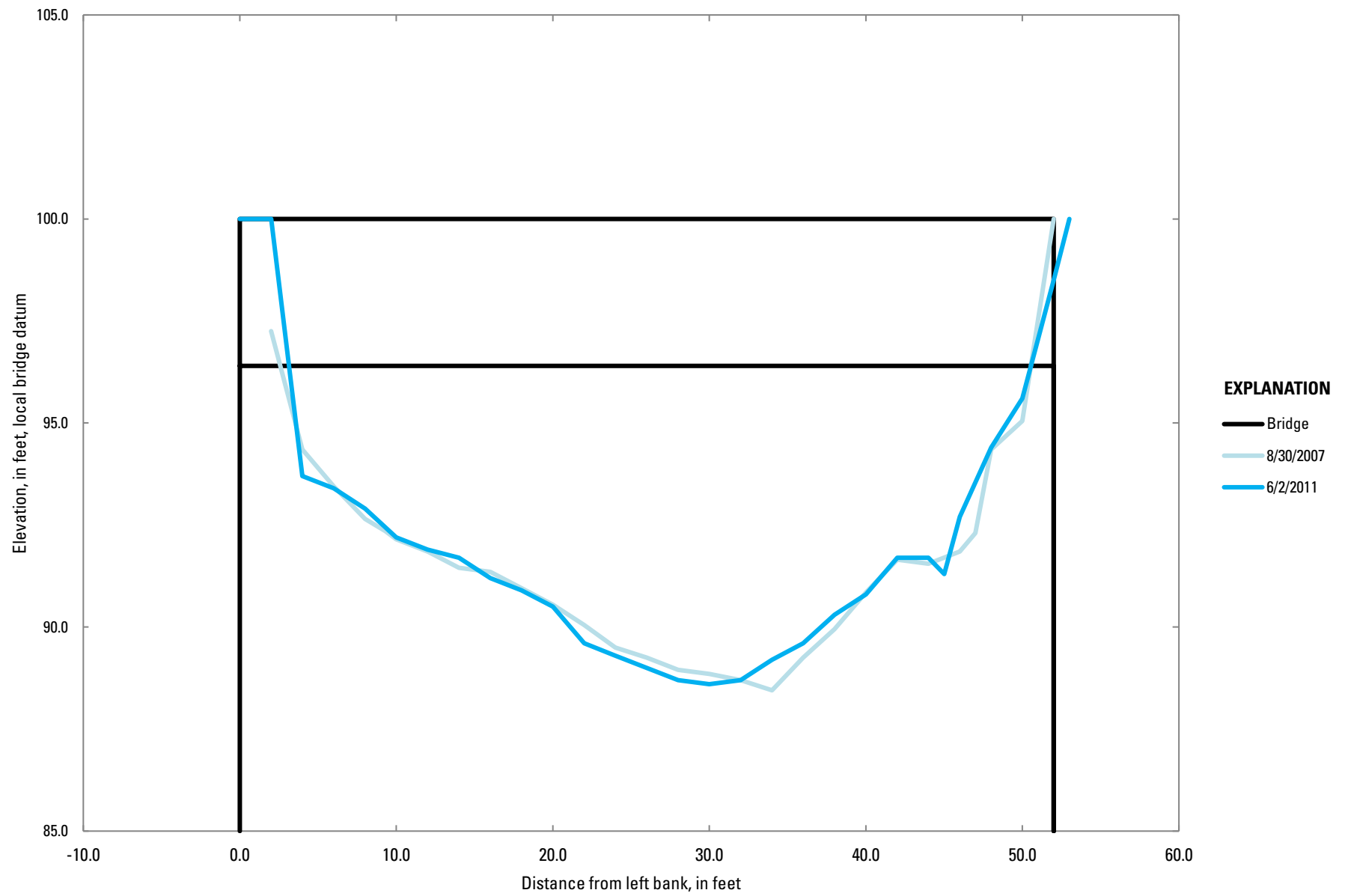

BN 461 Otter Creek, upstream

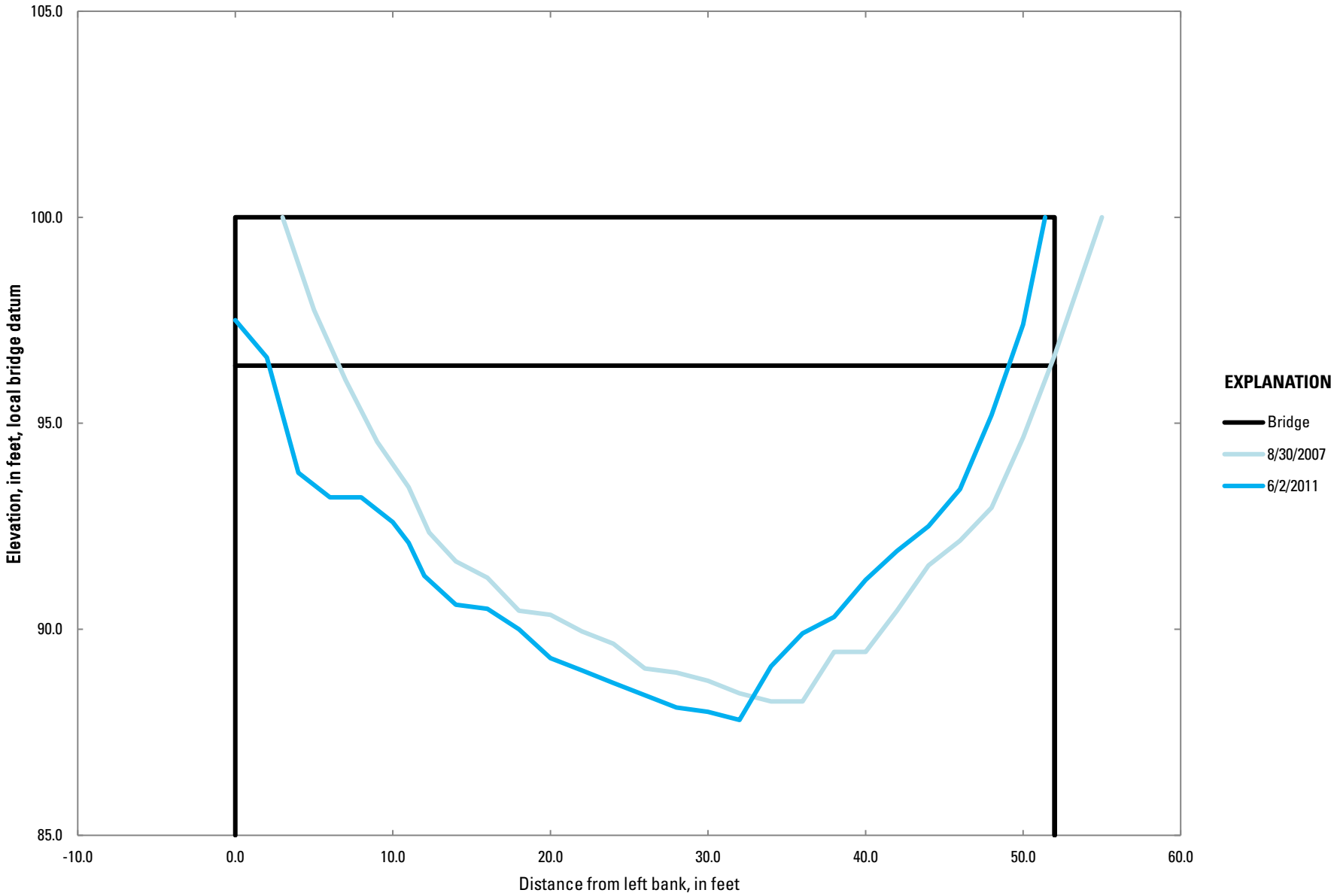

BN 470 Small Creek, upstream

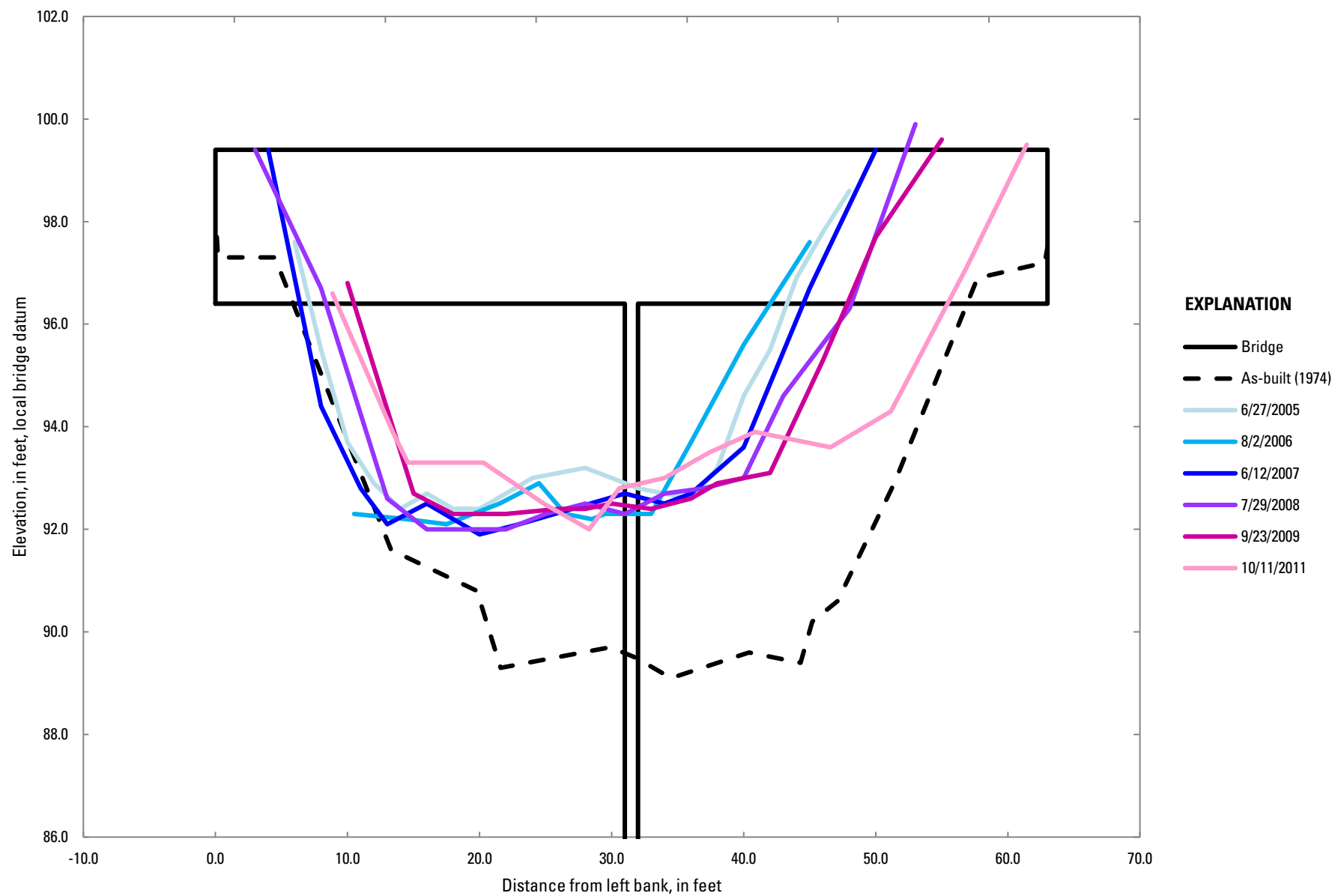

BN 473 Gold Creek, downstream

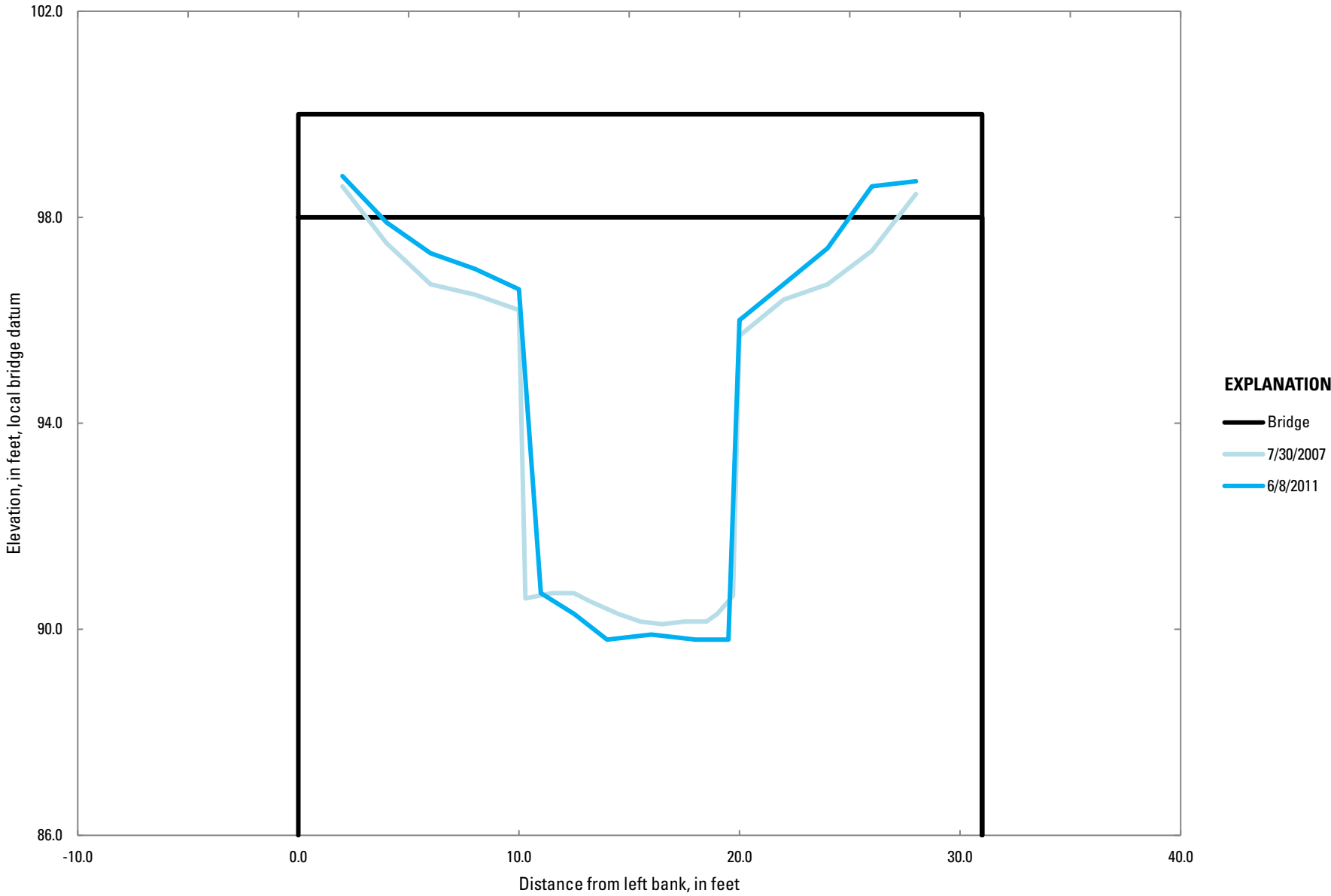

BN 473 Gold Creek, upstream

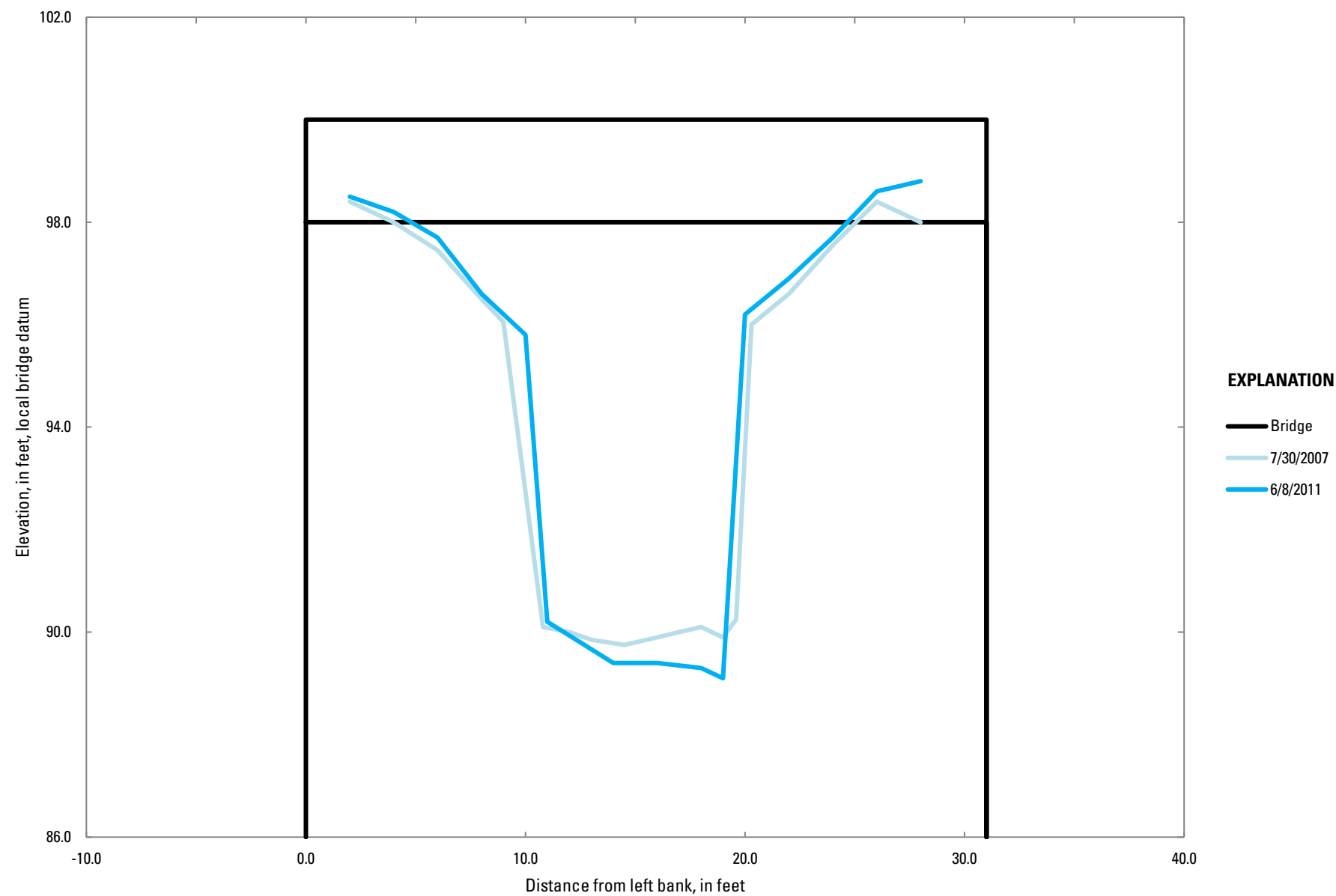

BN 485 Spruce Creek, upstream

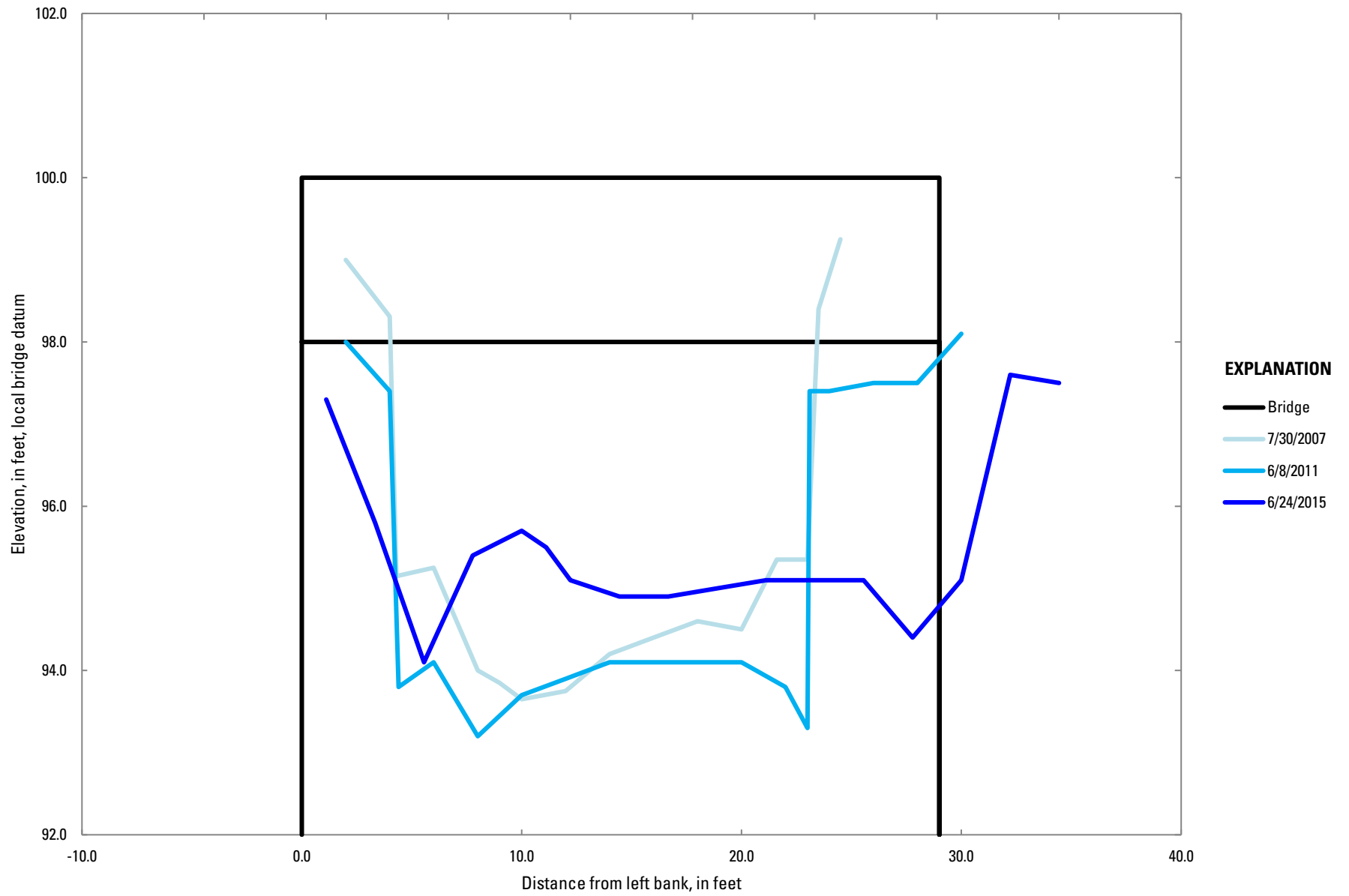

BN 557 Lowe River, downstream

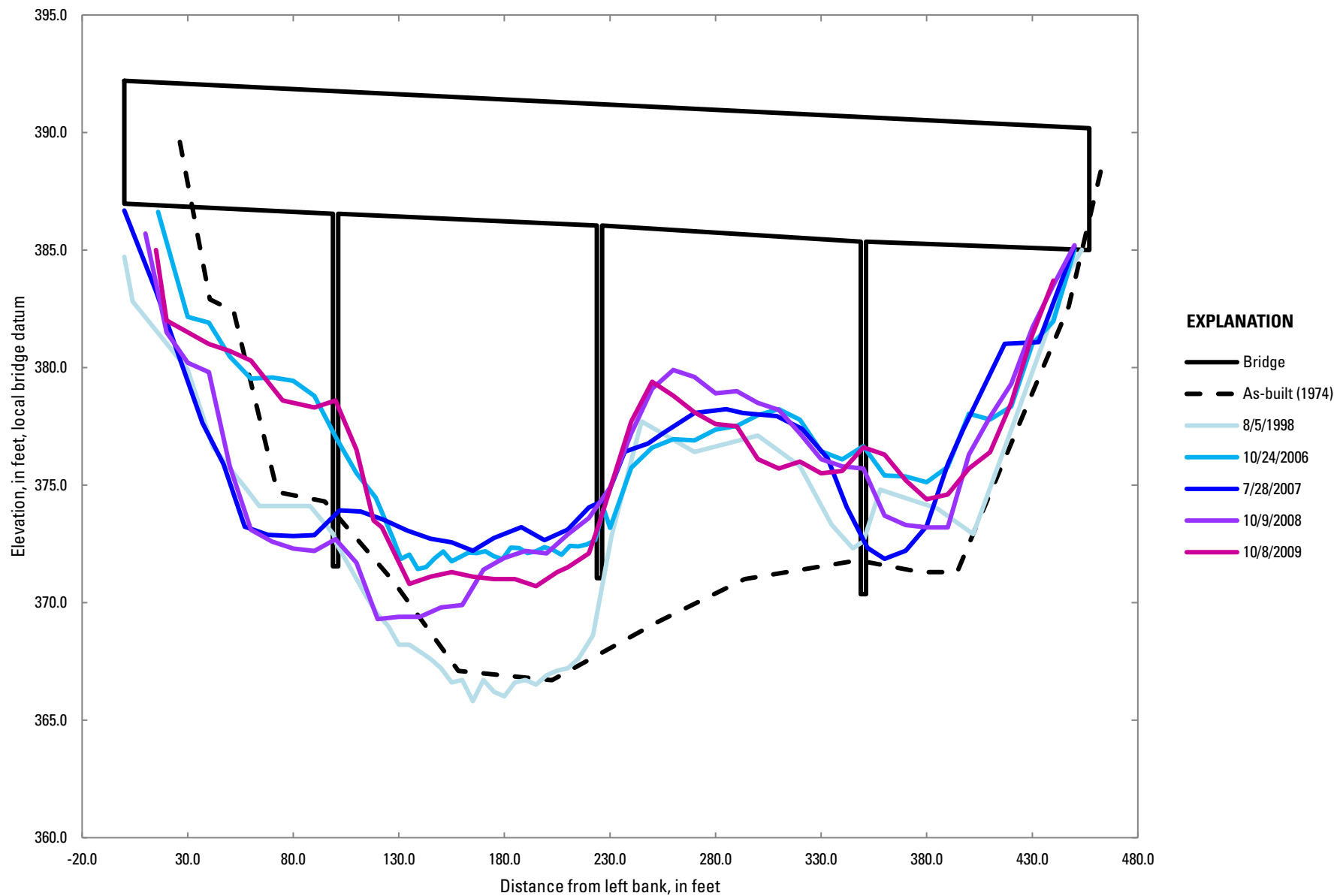

BN 557 Lowe River, upstream

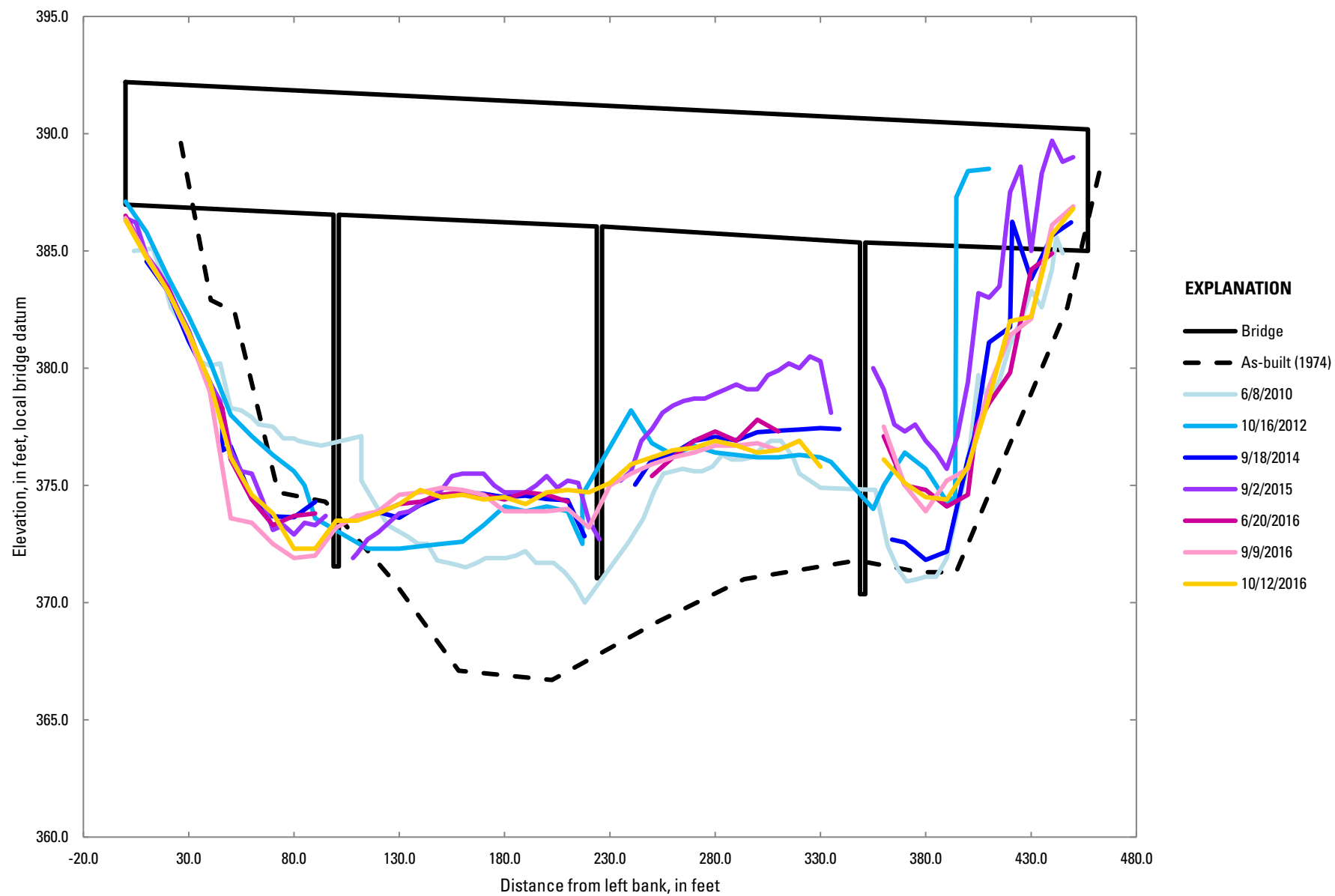

BN 558 Lowe River, upstream

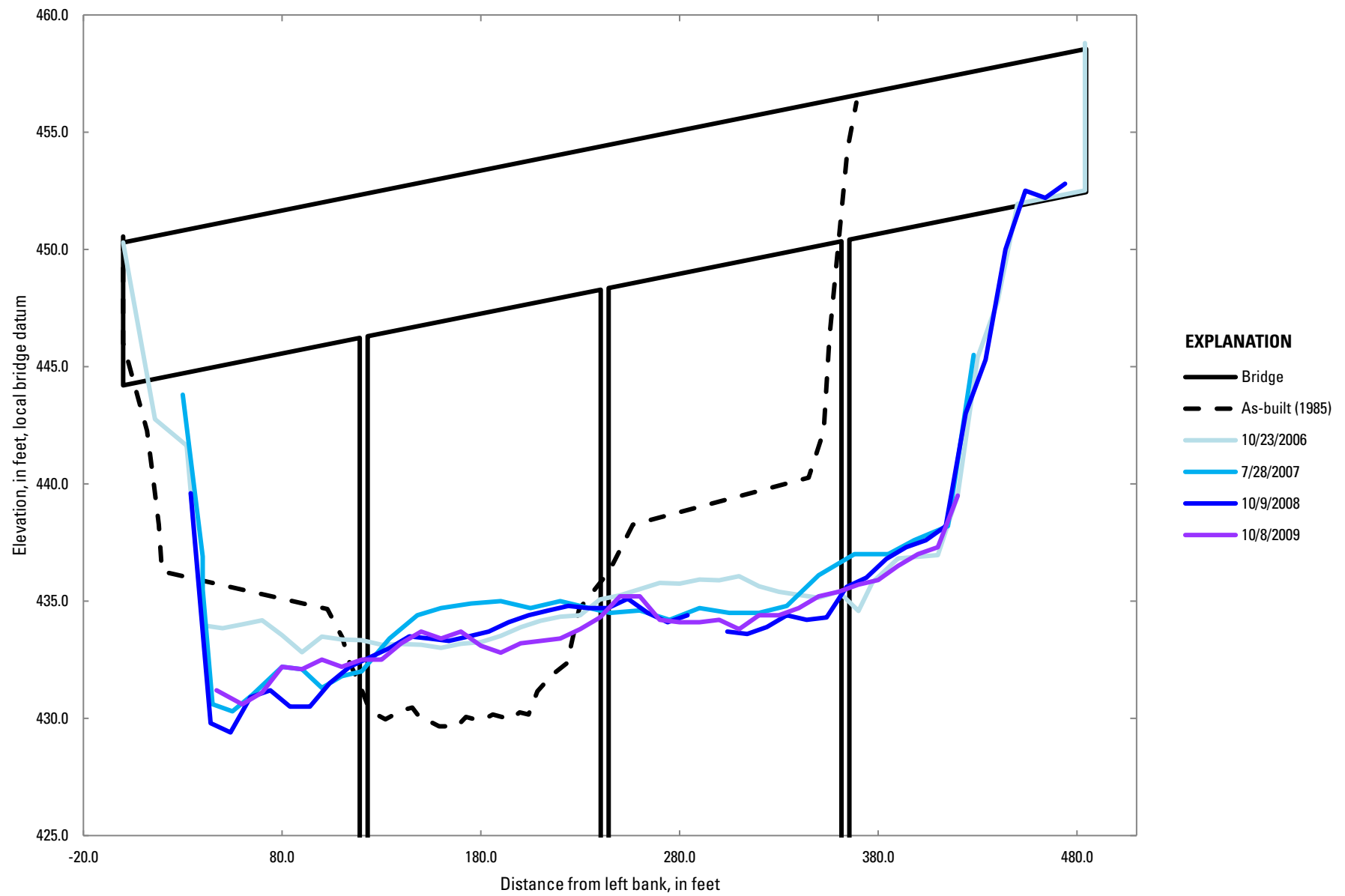

BN 572 Klutina River, upstream

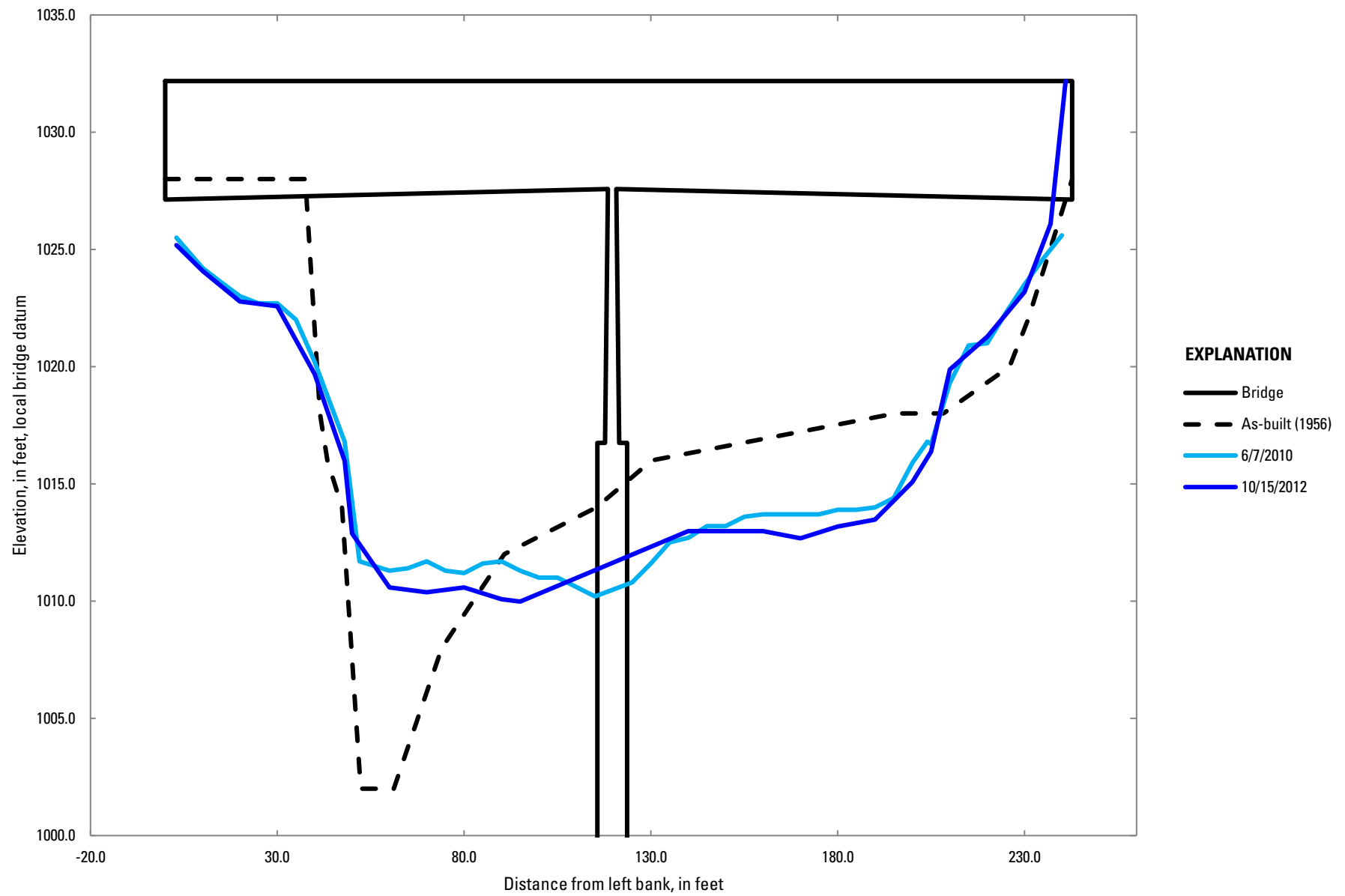

BN 574 Gulkana River, upstream

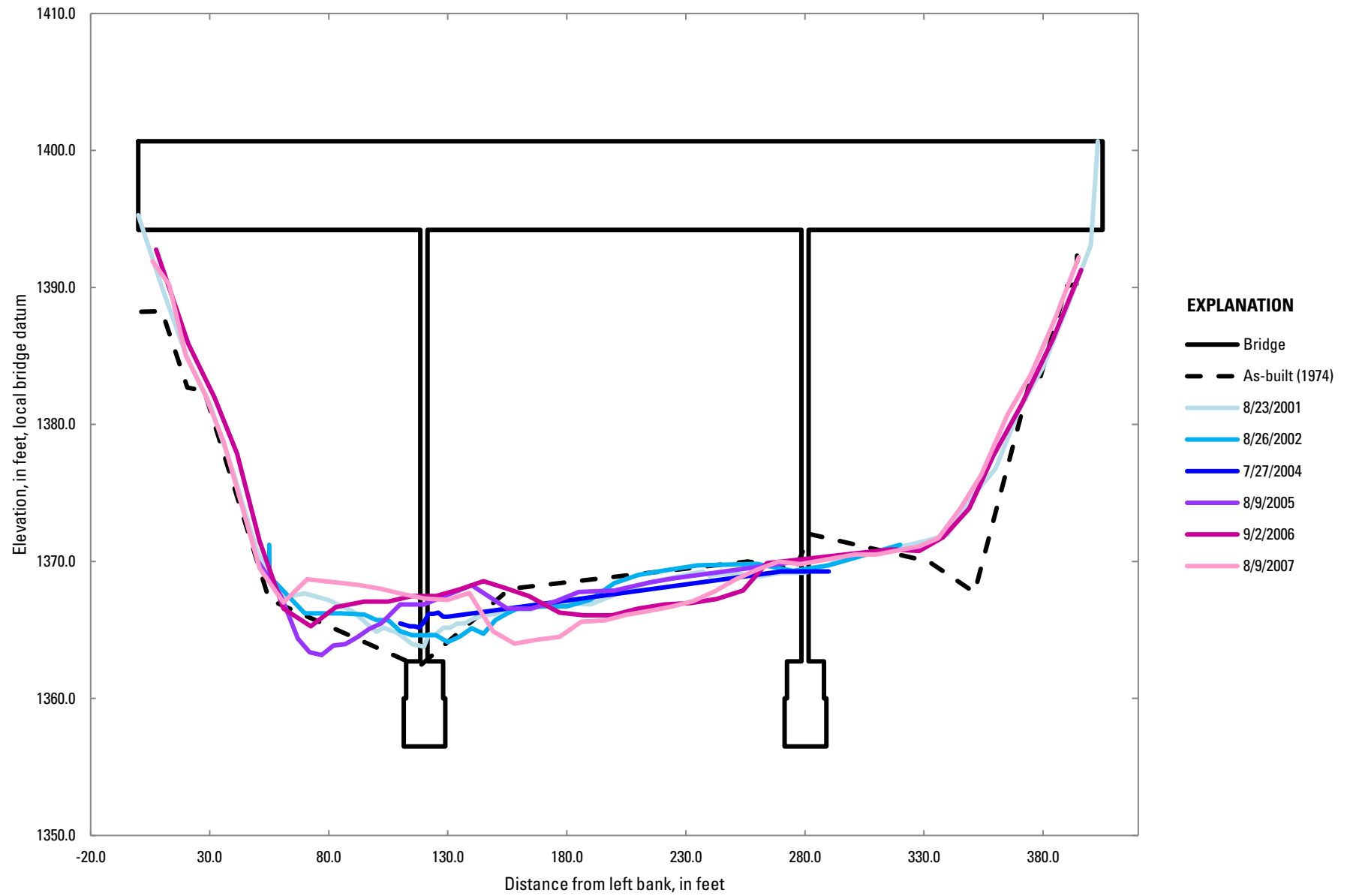

BN 581 Upper Miller Creek, upstream

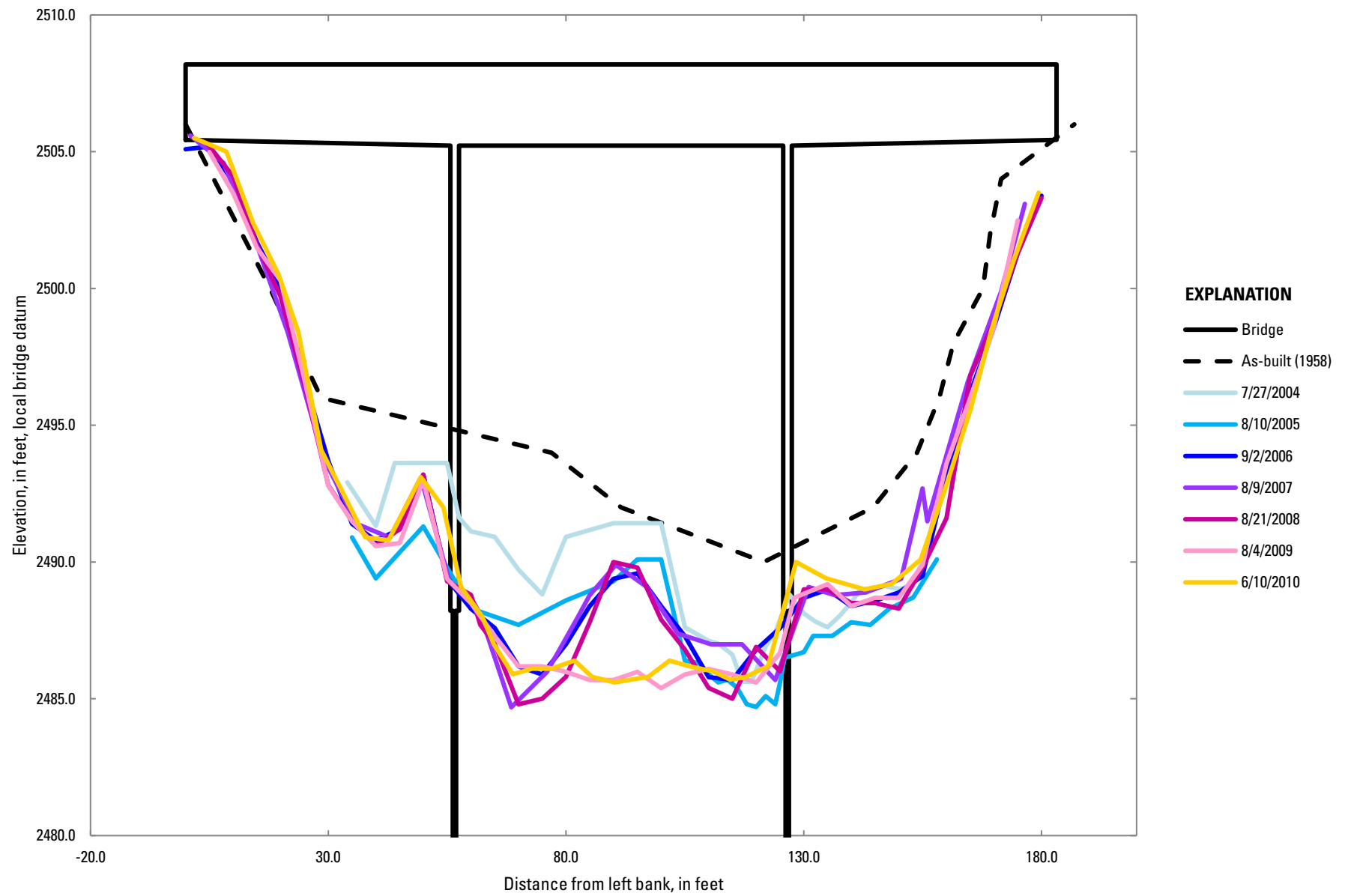

BN 582 Lower Miller Creek, upstream

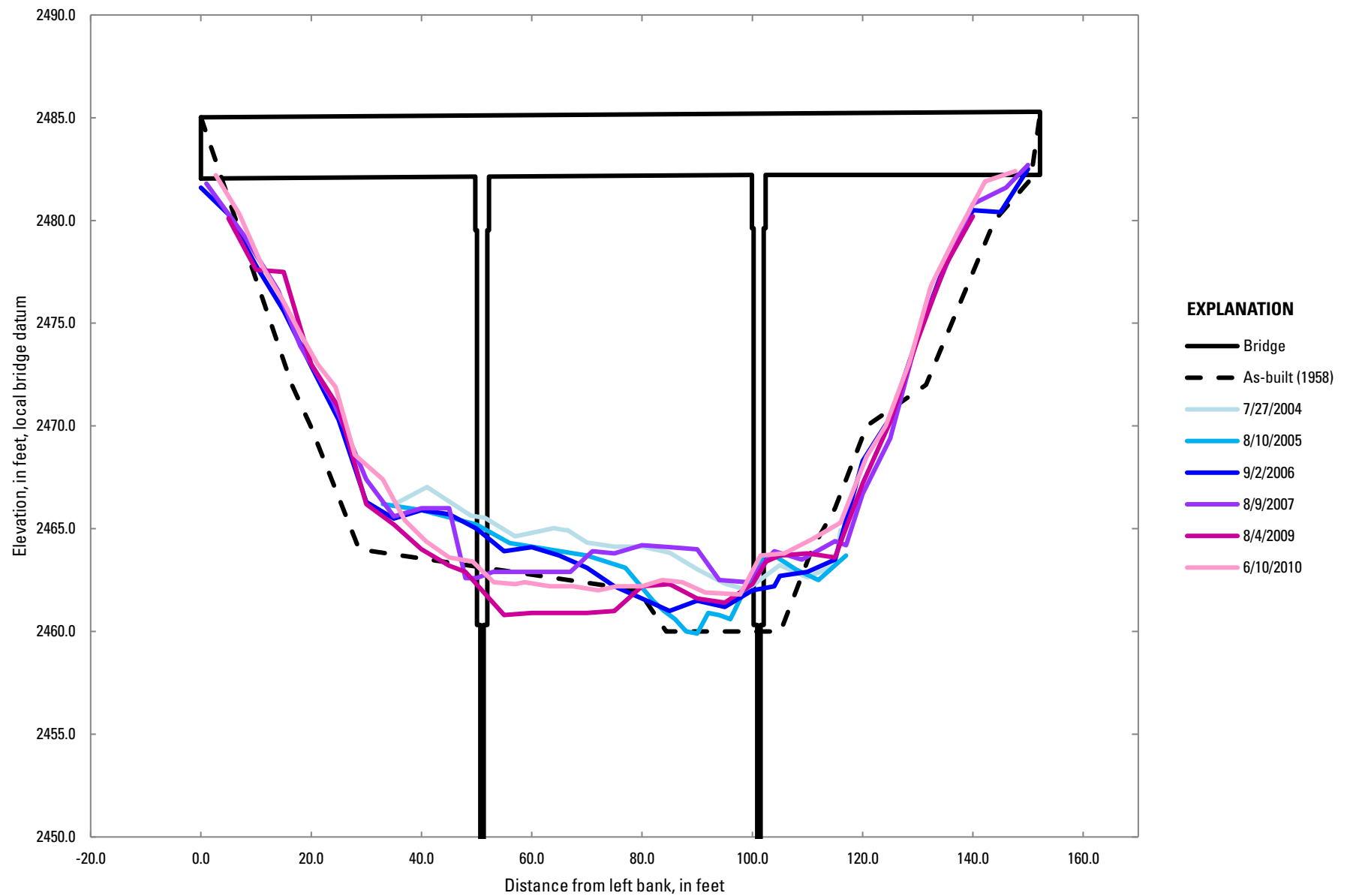

BN 583 Castner Creek, upstream

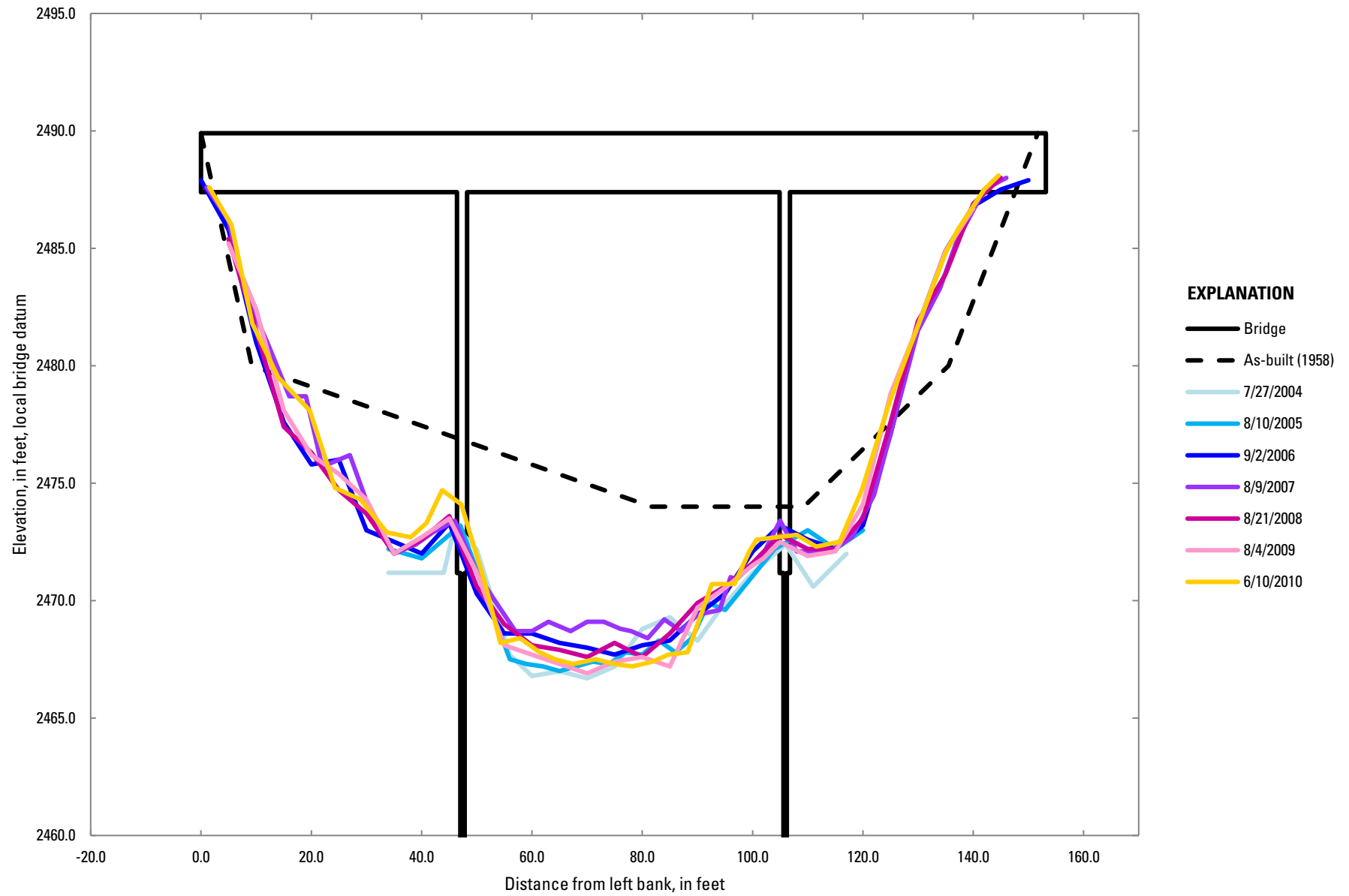

BN 634 Twenty Mile River, upstream

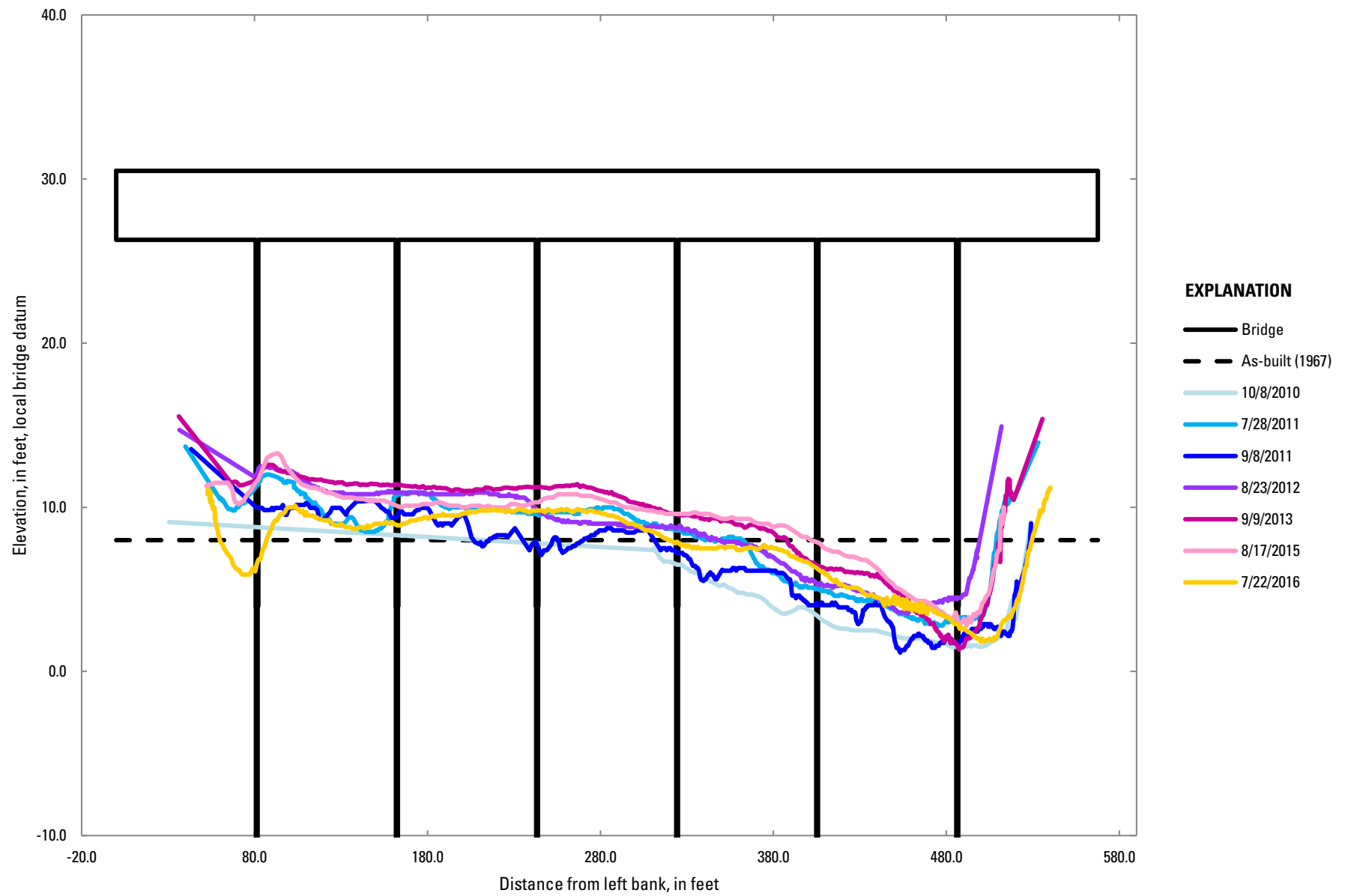

BN 655 Slana Slough, upstream

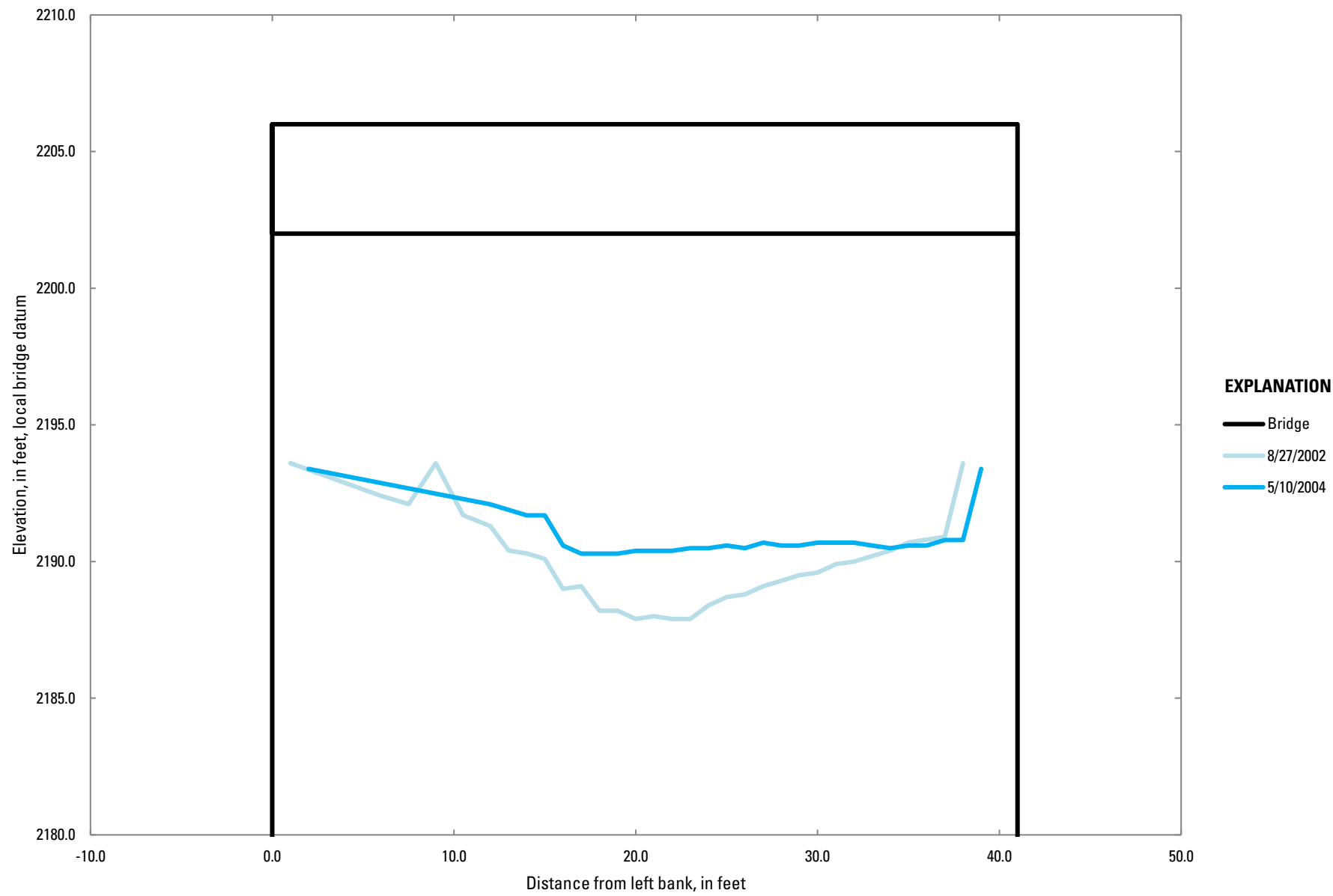

BN 671 Kenai River, upstream

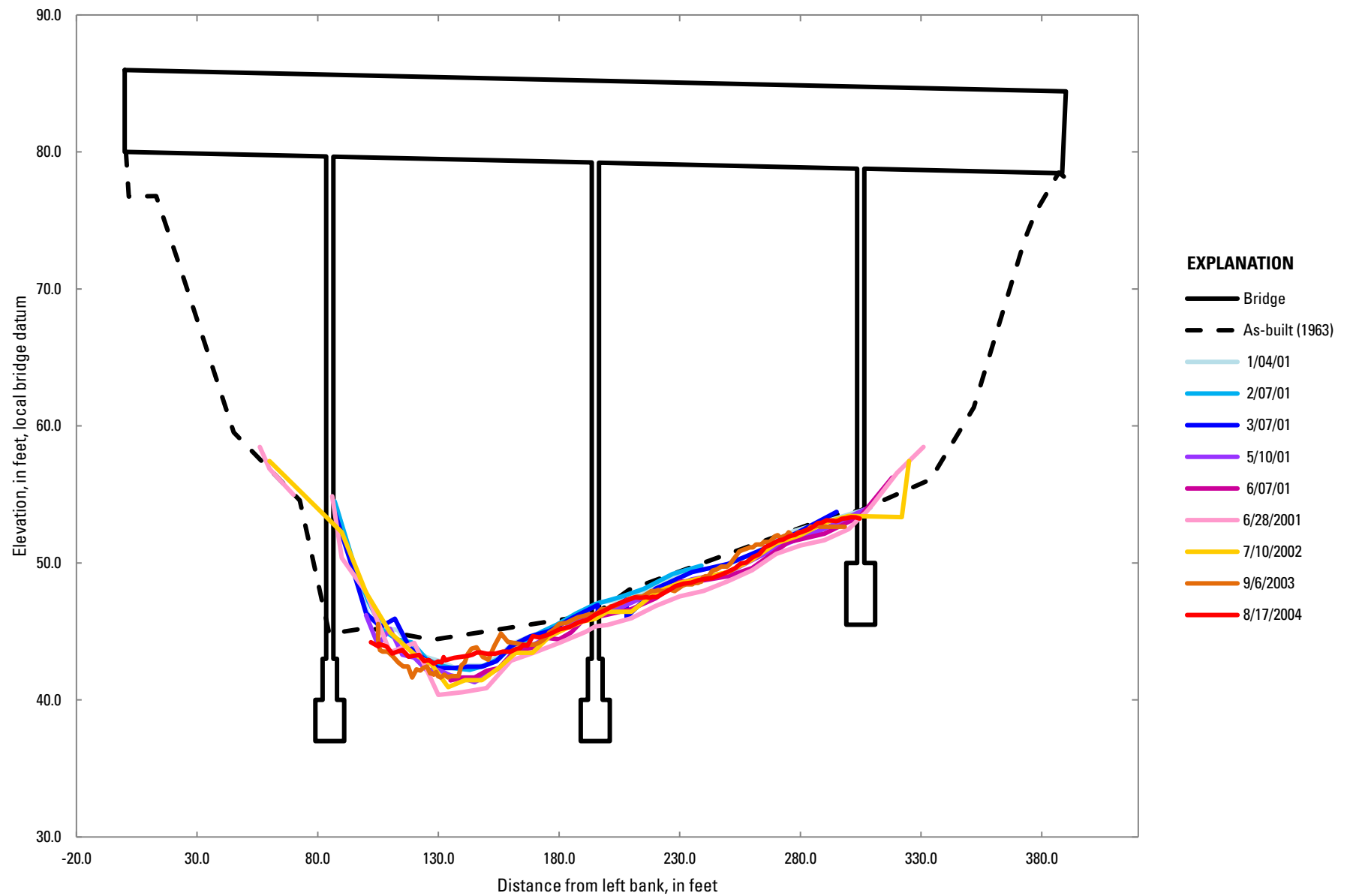

BN 694 Nenana River at McKinley, upstream

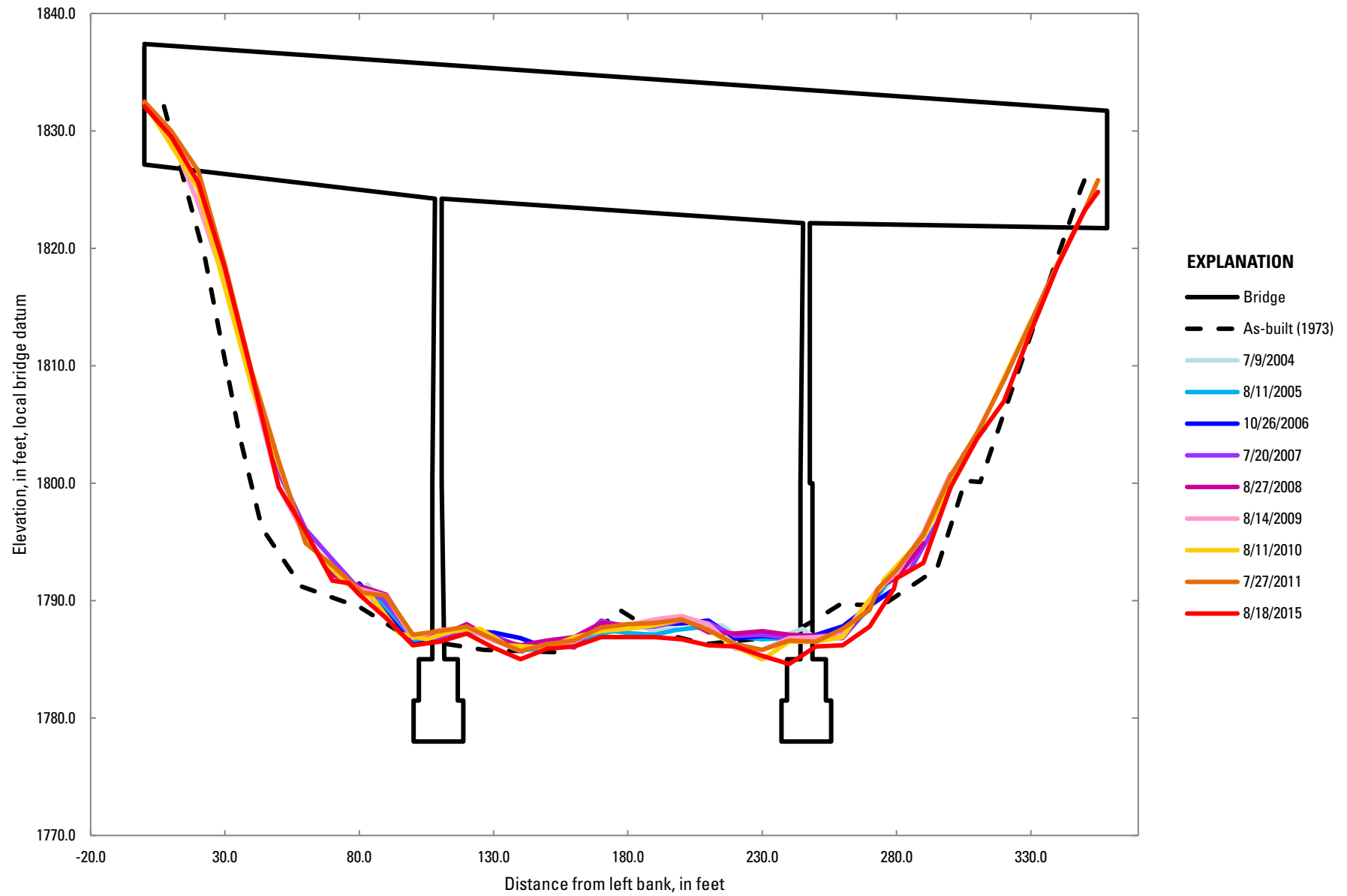

BN 735 Eagle River, upstream

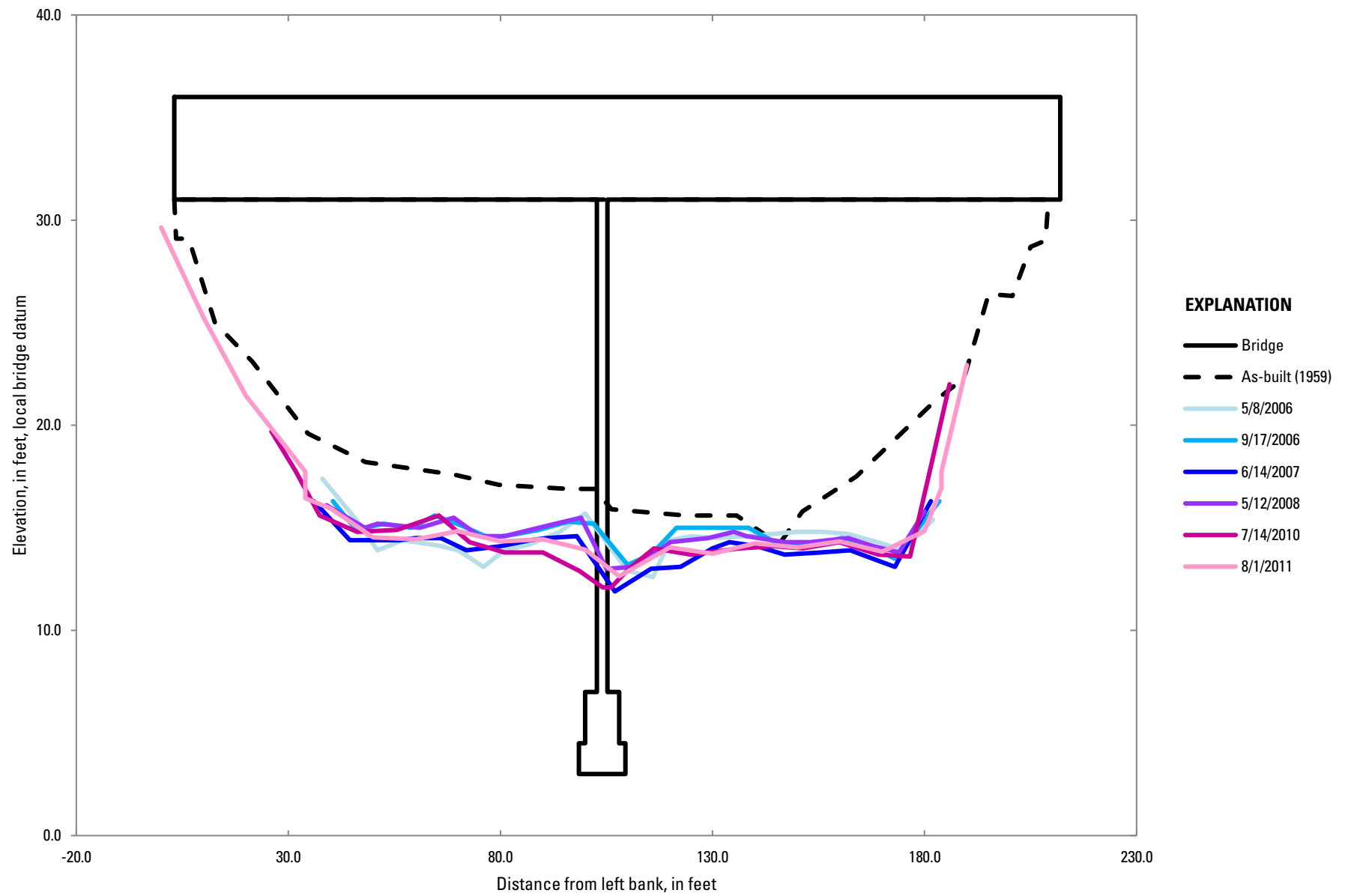

BN 987 Buskin River, upstream

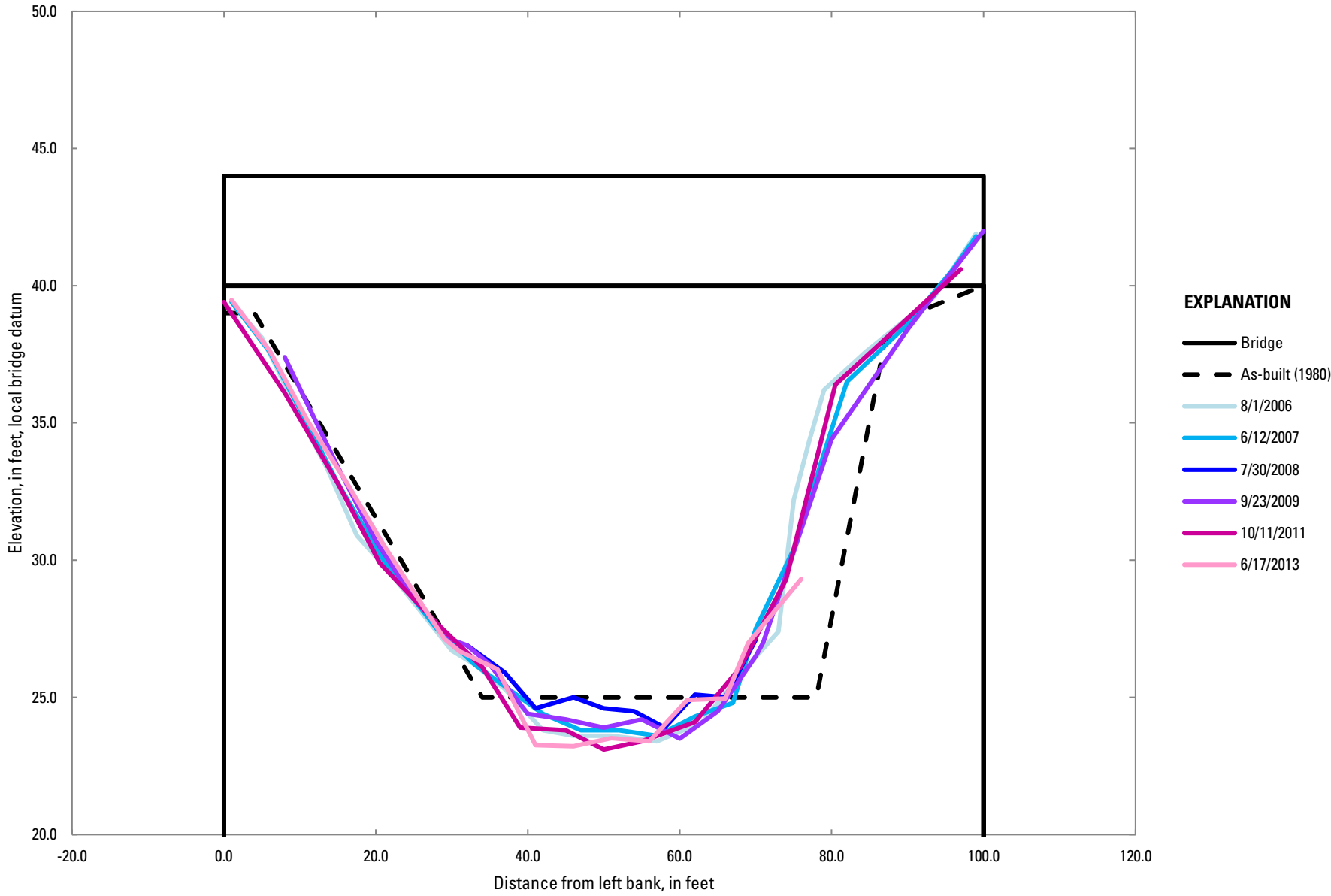

BN 1020 Quartz Creek, upstream

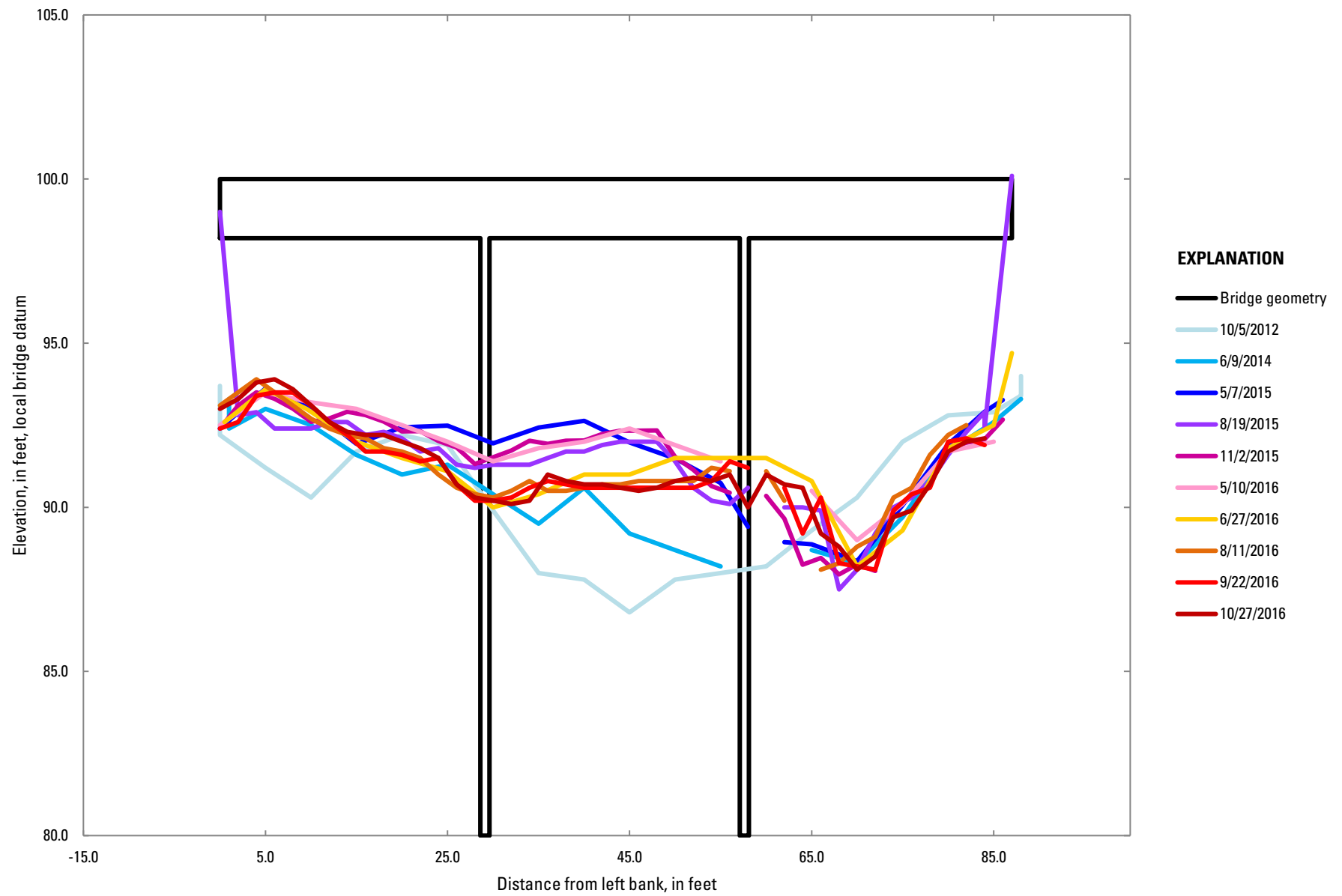

BN 1021 Crescent Creek, upstream

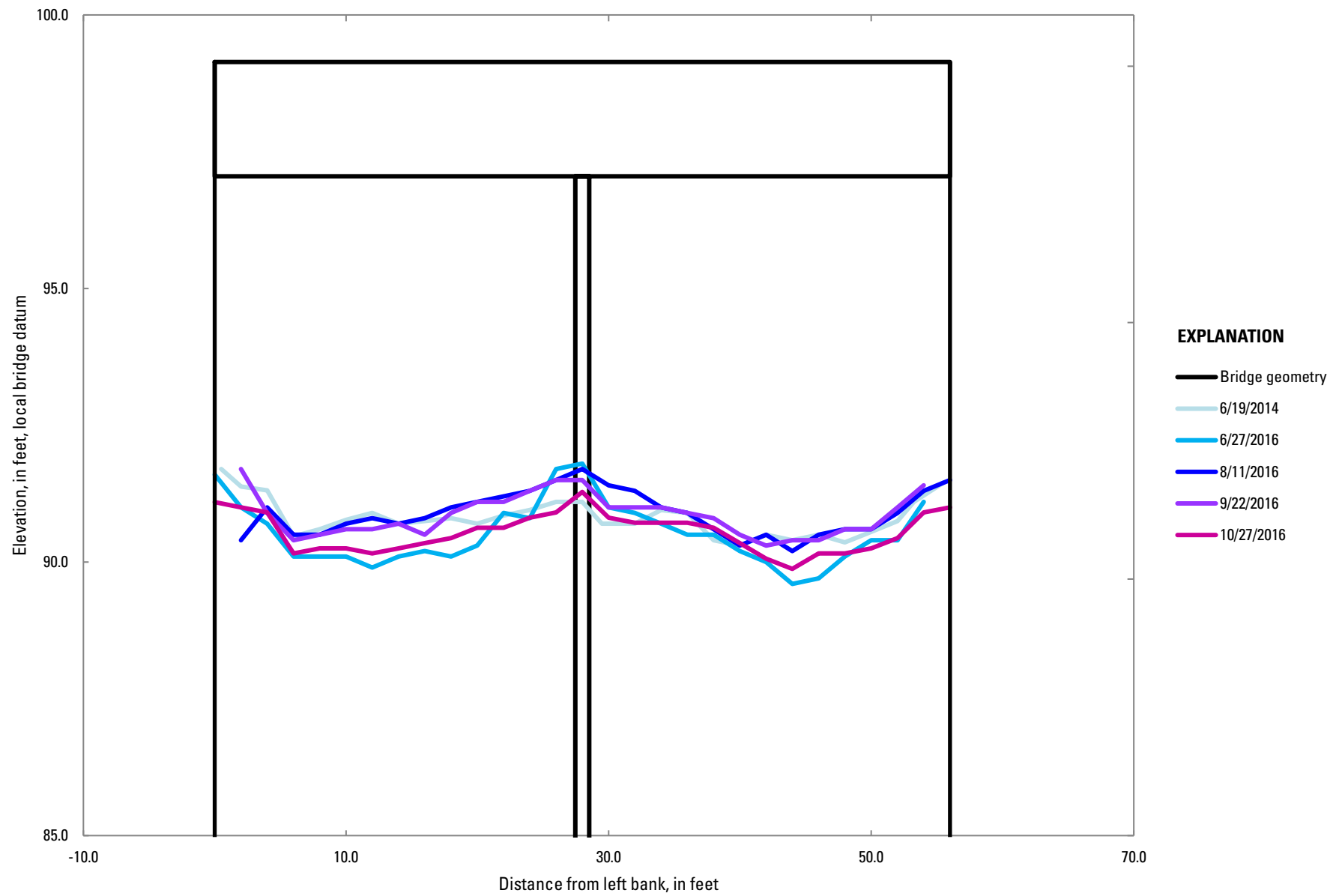

BN 1127 Safety Sound Estuary, downstream

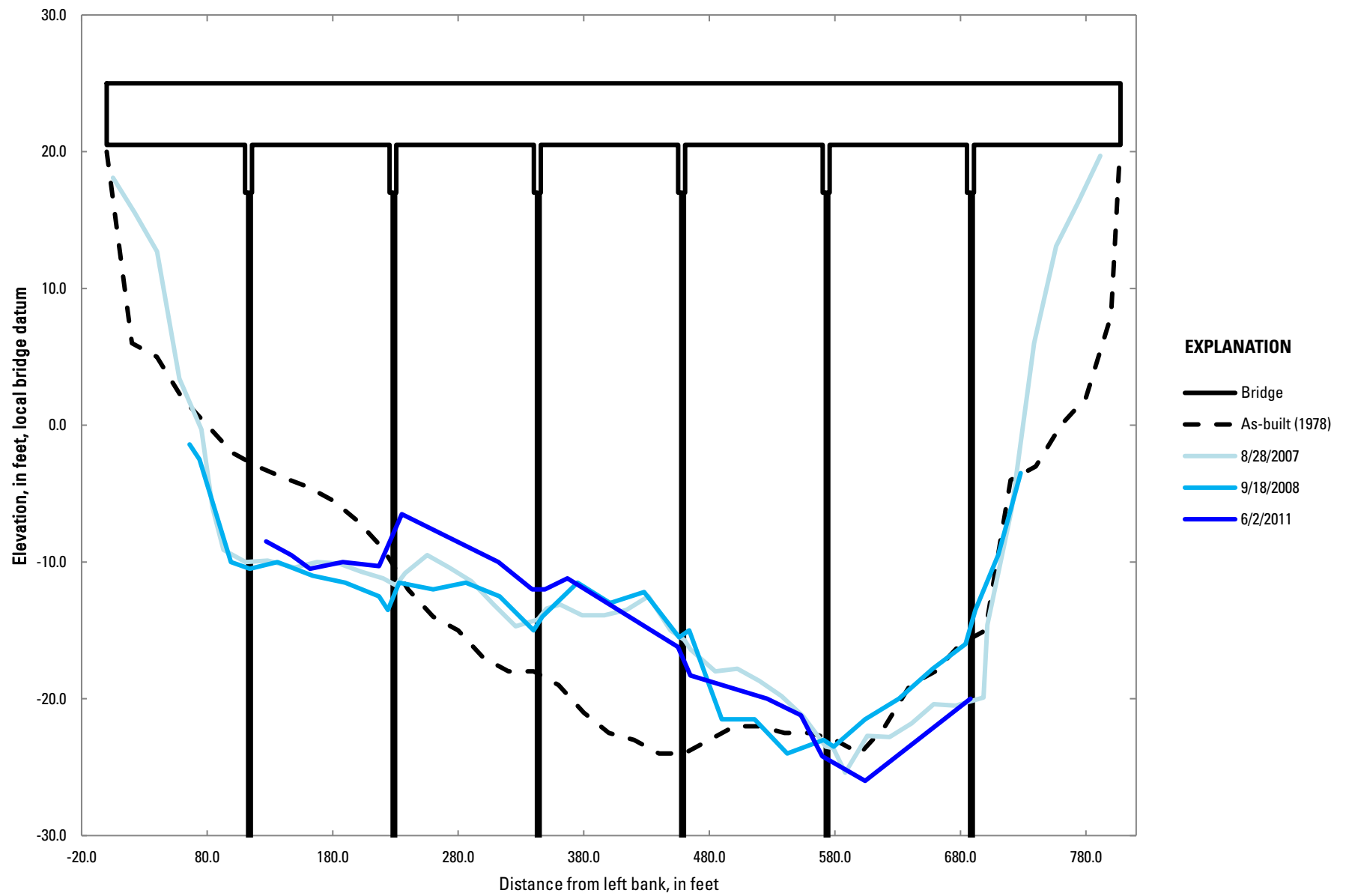

BN 1127 Safety Sound Estuary, upstream

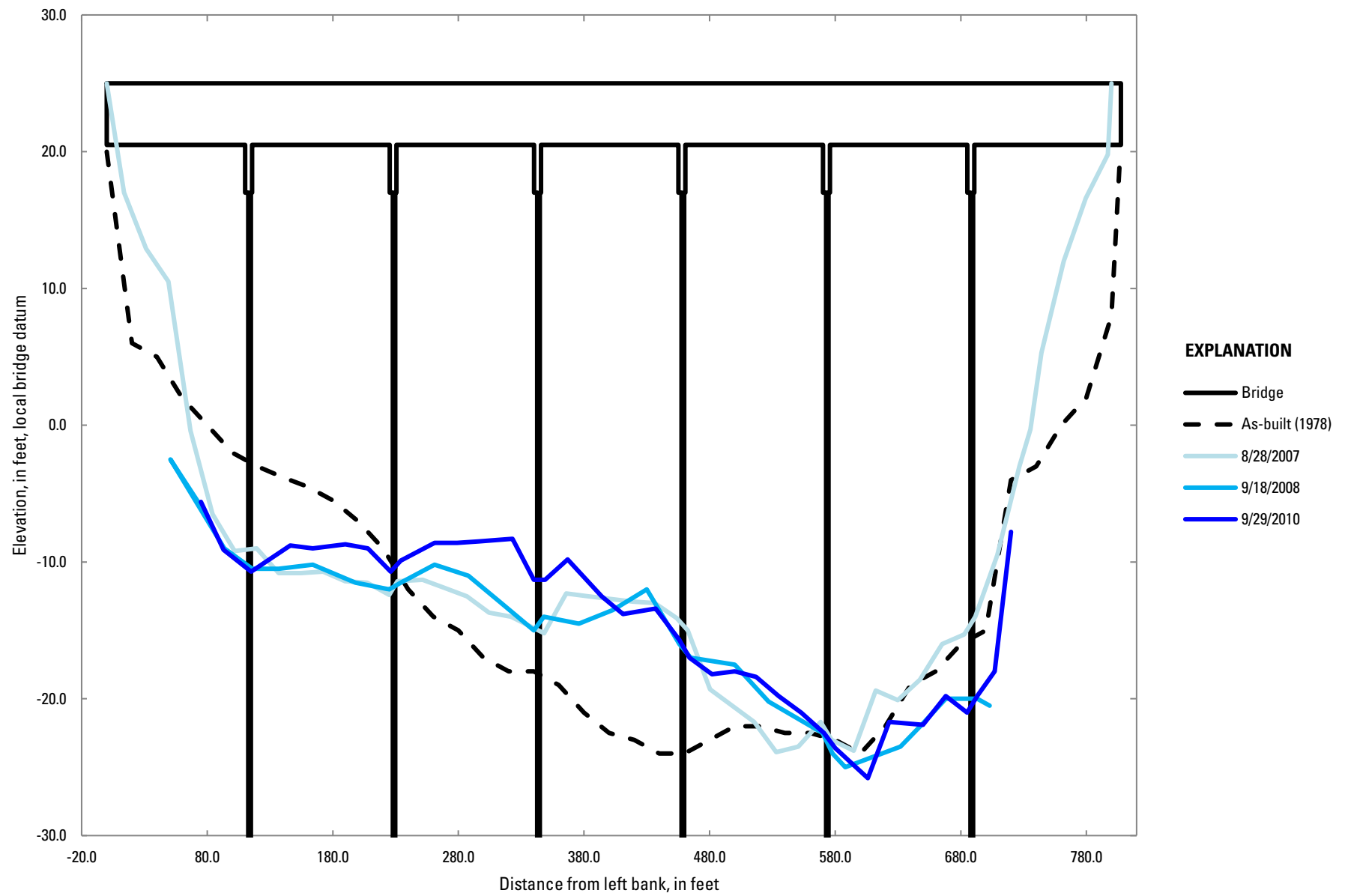

BN 1147 Nenana River at Park Station, upstream

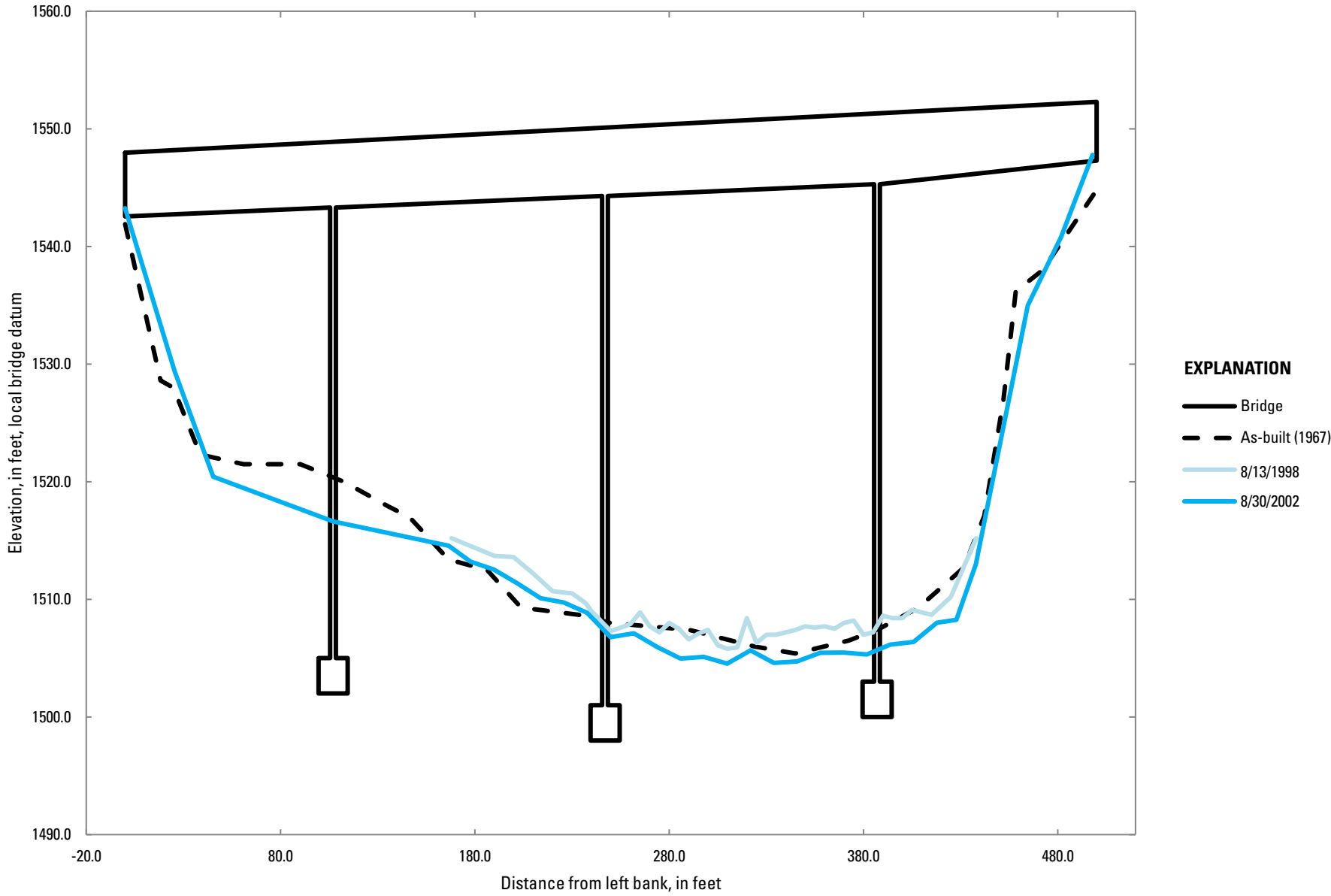

BN 1149 Kenai River, upstream

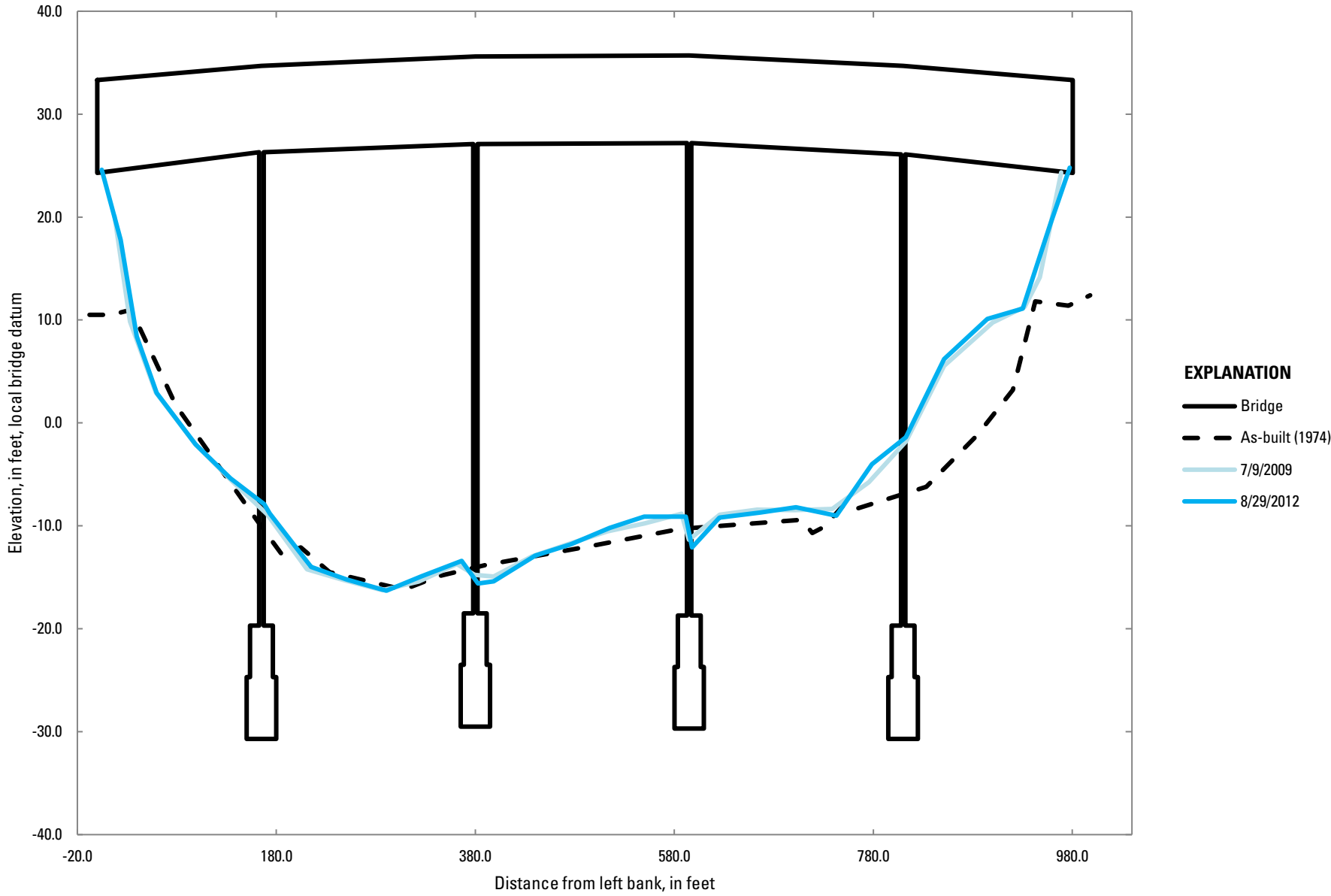

BN 1191 Chena River at Pegar, upstream

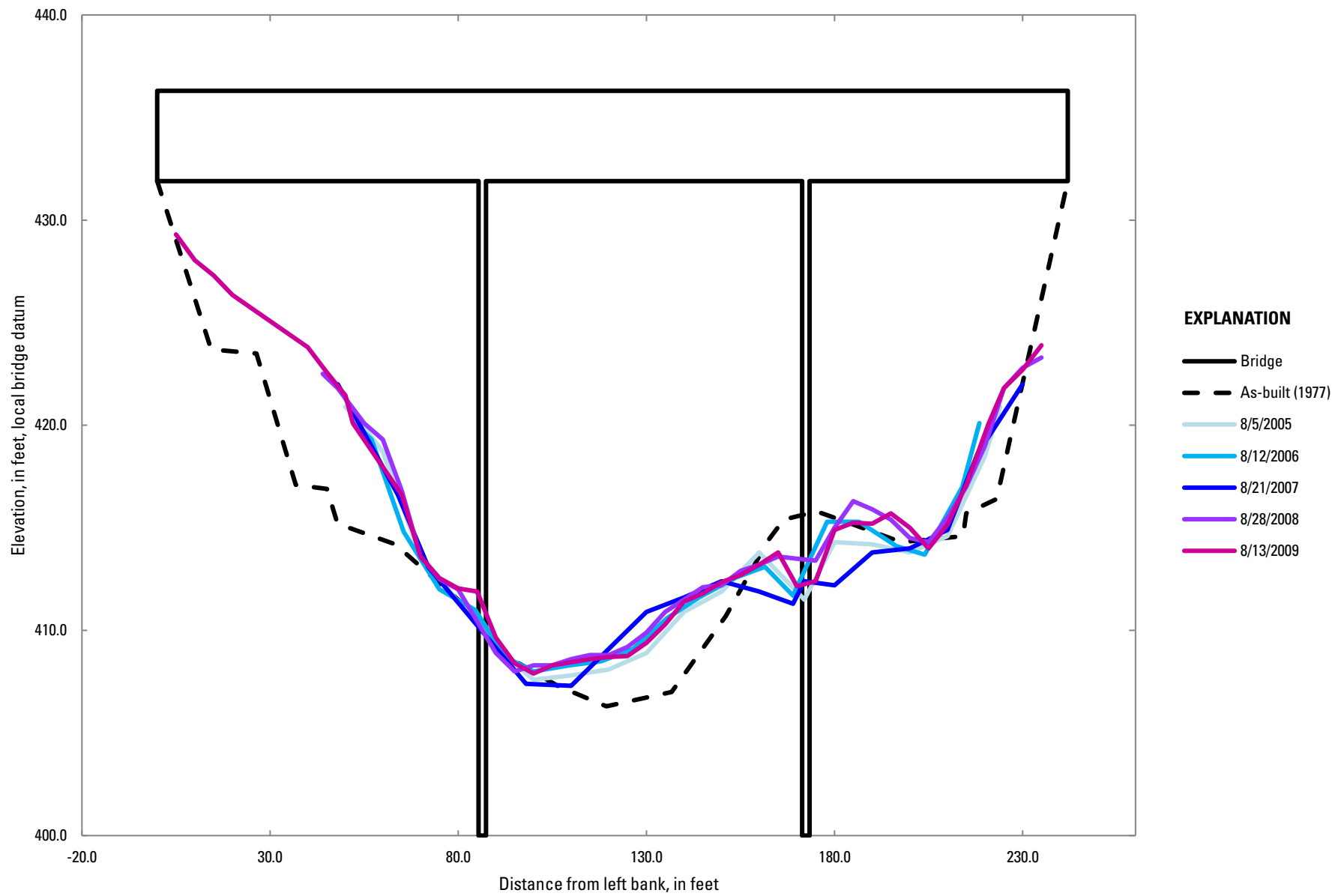

BN 1200 Independence Creek, upstream

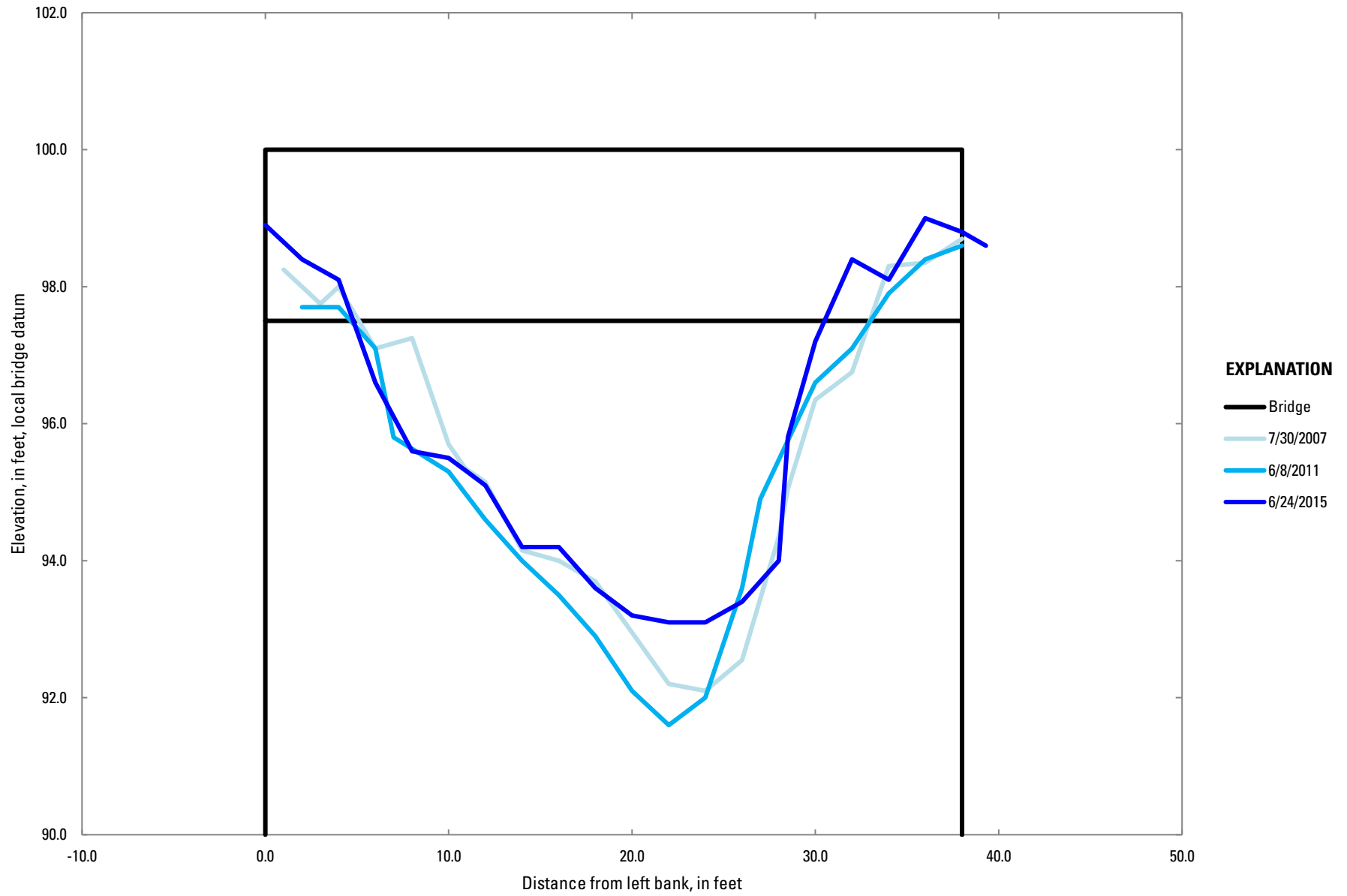

BN 1212 Chena River at Nordale, upstream

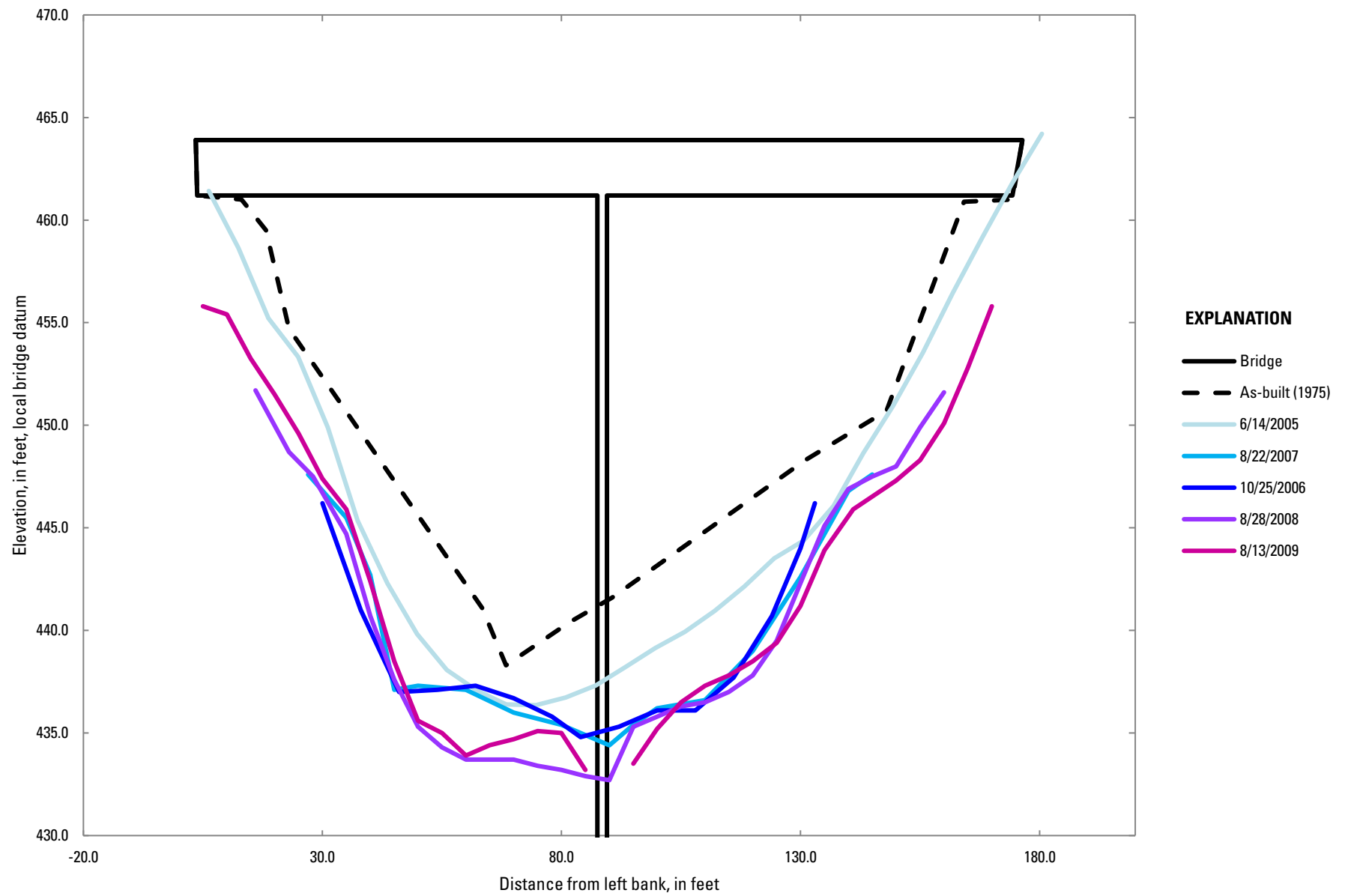

BN 1235 Four Mile Creek, upstream

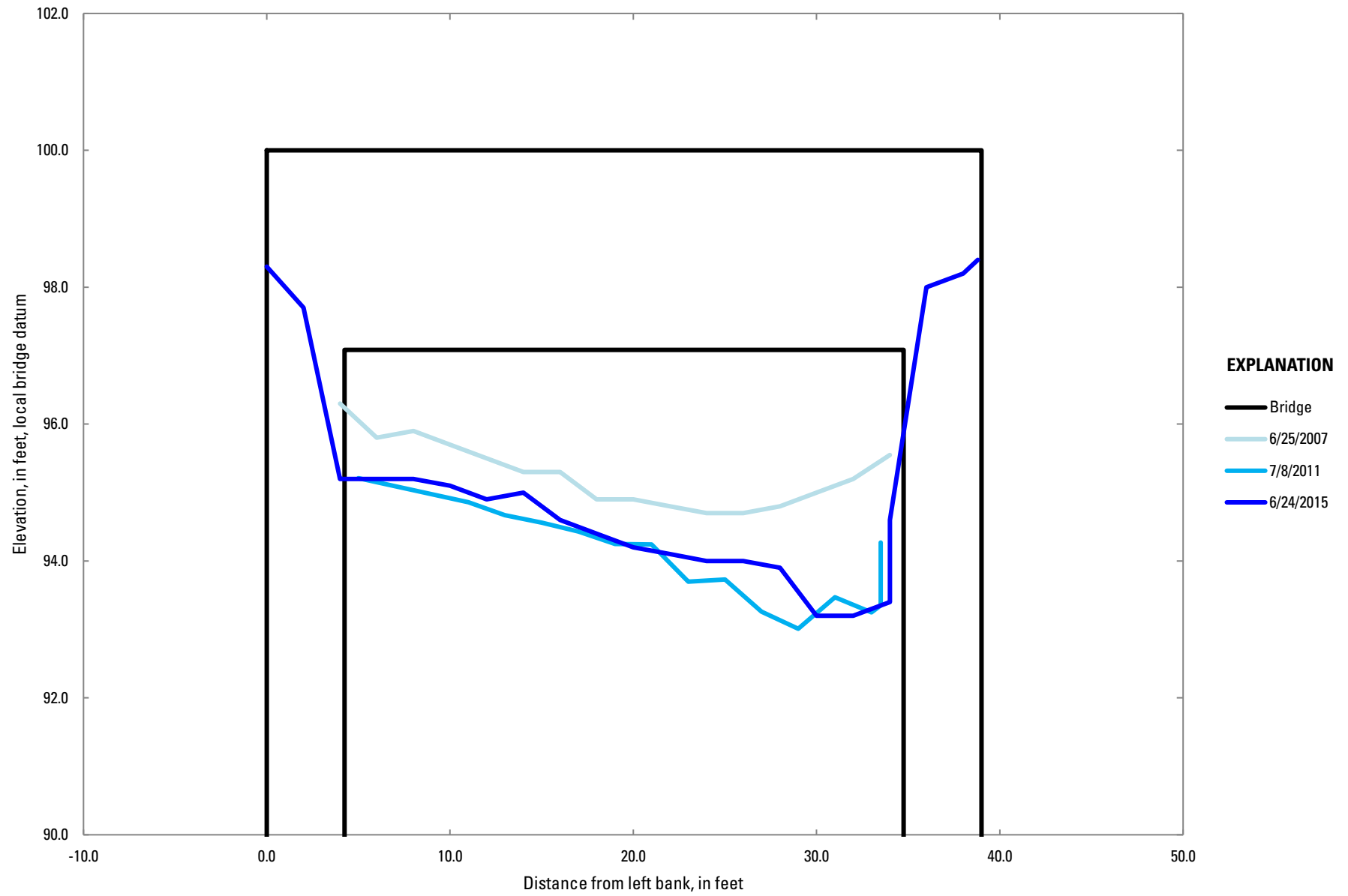

BN 1274 Monashka Creek, upstream

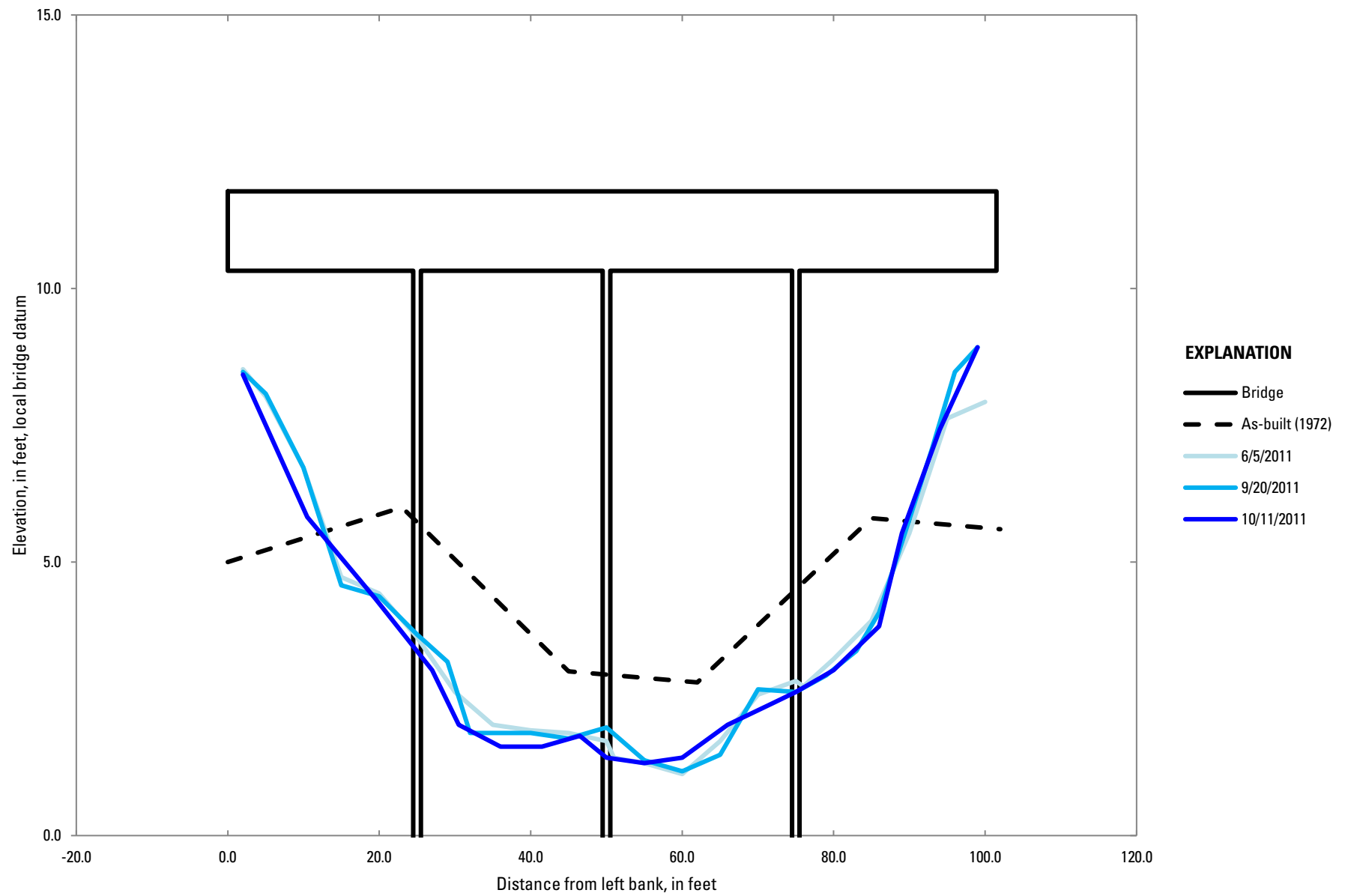

BN 1321 Timberline Creek, upstream

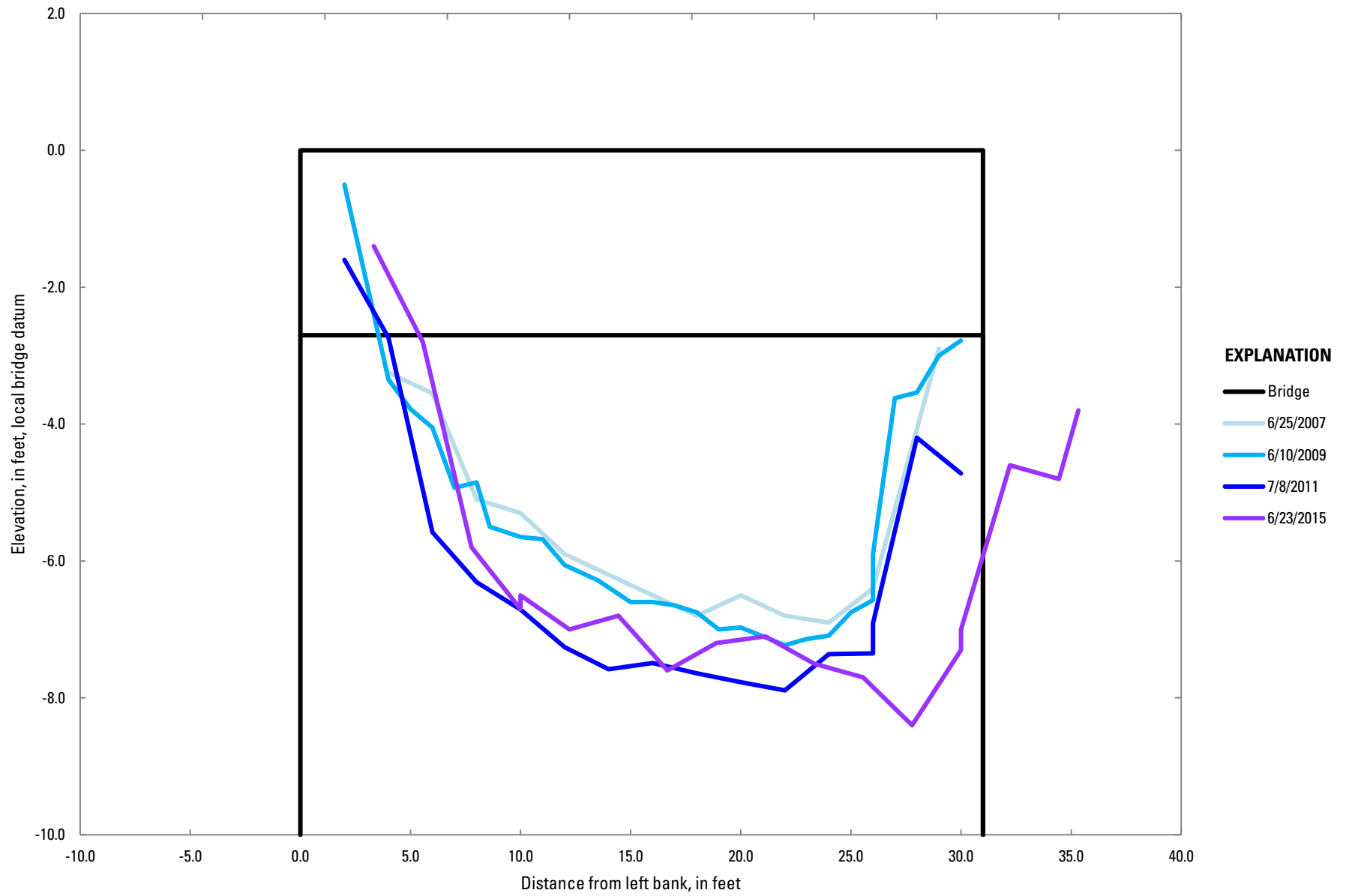

BN 1384 Lowe River, upstream

