USGS
science for a changing world

U.S. Department of the Interior
U.S. Geological Survey

Prepared in cooperation with the
U.S. Air Force Civil Engineer Center

Open-File Report 2022-1112
Plate 1 of 2

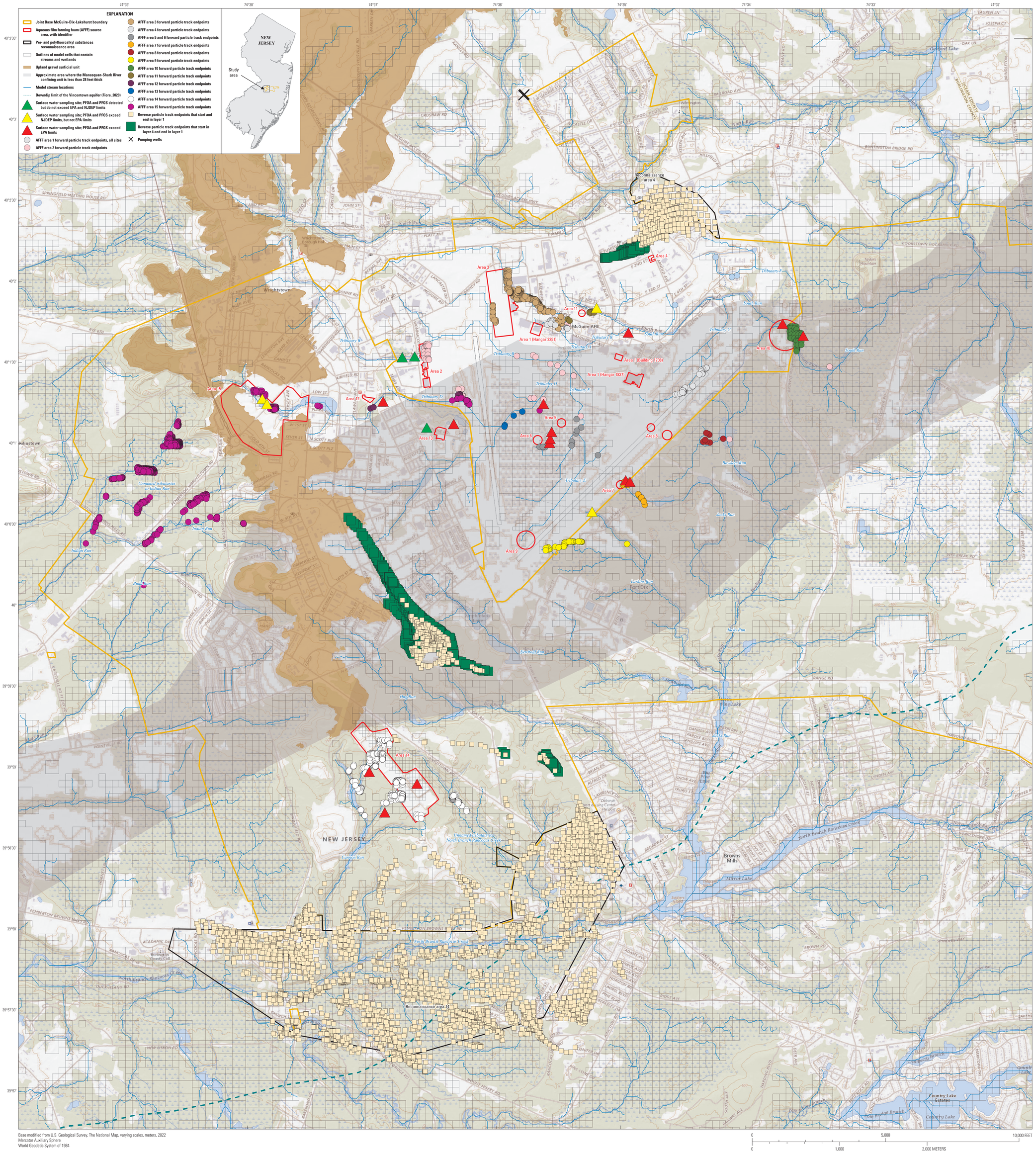

Forward particle tracks from aqueous film-forming foam source areas 1 to 15 and reverse particle tracks from per- and polyfluoroalkyl substances reconnaissance areas 4 and 14, Joint Base McGuire-Dix-Lakehurst and vicinity, New Jersey, 2018

By
Alex R. Fiore and Susan J. Colarullo