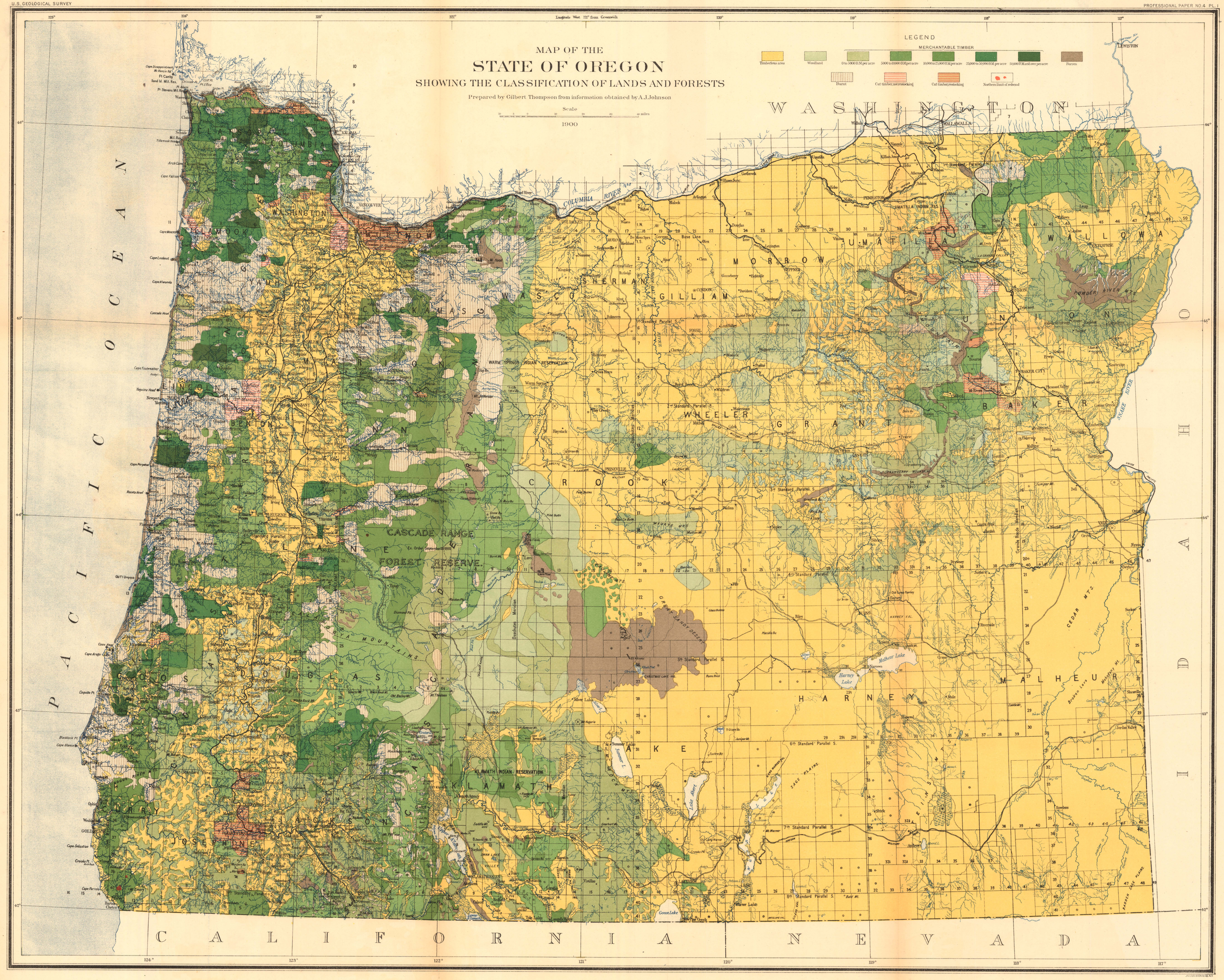
MAP OF THE
STATE OF OREGON
SHOWING THE CLASSIFICATION OF LANDS AND FORESTS
Prepared by Gilbert Thompson from information obtained by A.J.Johnson
Scale
1900
LEGEND
MERCHANTABLE TIMBER
Timberless area
Woodland
0 to 5000 B.M. per acre
5000 to 10,000 B.M. per acre
10,000 to 25,000 B.M. per acre
25,000 to 50,000 B.M. per acre
50,000 B.M. and over per acre
Barren
Burnt
Cut timber, not restocking
Cut timber, restocking
Northern limit of redwood
WASHINGTON
PACIFIC OCEAN
IDAHO
CALIFORNIA
NEVADA
CLATSOP
COLUMBIA
TILLAMOOK
WASHINGTON
MULTNOMAH
HOOD RIVER
YAMHILL
CLACKAMAS
MARION
POLK
LINN
BENTON
LANE
DOUGLAS
COOS
CURRY
JOSEPHINE
JACKSON
KLAMATH
LAKE
HARNEY
MALHEUR
GRANT
WHEELER
CROOK
DESCHUTES
JEFFERSON
WASCO
SHERMAN
GILLIAM
MORROW
UMATILLA
UNION
WALLOWA
BAKER
CASCADE RANGE FOREST RESERVE
KLAMATH INDIAN RESERVATION
WARM SPRINGS INDIAN RESERVATION
UMATILLA INDIAN RES.
COLUMBIA RIVER
SNAKE RIVER
Mt. Hood
Mt. Jefferson
Mt. Thielsen
Mt. Shasta
Mt. Adams
Mt. Rainier
Mt. Baker
Mt. Ashland
Mt. Pitt
Mt. Bachelor
Mt. Hebron
Mt. Emily
Mt. Ireland
Mt. Vernon
Mt. Tom
Mt. Hood
Mt. Warner
Mt. Harney
Mt. Lassen
Mt. Shasta